

Plat of Survey and letter designation  
approved this 3<sup>rd</sup> day of July, 2013.

Whitney Hunt, Asst. Auditor  
Marshall County Auditor

Doc ID: 003179390001 Type: LAN  
Kind: SURVEY  
Recorded: 07/03/2013 at 03:39:32 PM  
Fee Amt: \$7.00 Page 1 of 1  
Marshall County Iowa  
Dawn Williams County Recorder  
File 2013-00003985

Box \* \$7

PREPARED BY - CLAPSADDLE-GARBER ASSOCIATES, INC, 16 EAST MAIN STREET, P.O. BOX 754, MARSHALLTOWN, IOWA 50158 - PHONE 641-752-6701

## PLAT OF SURVEY

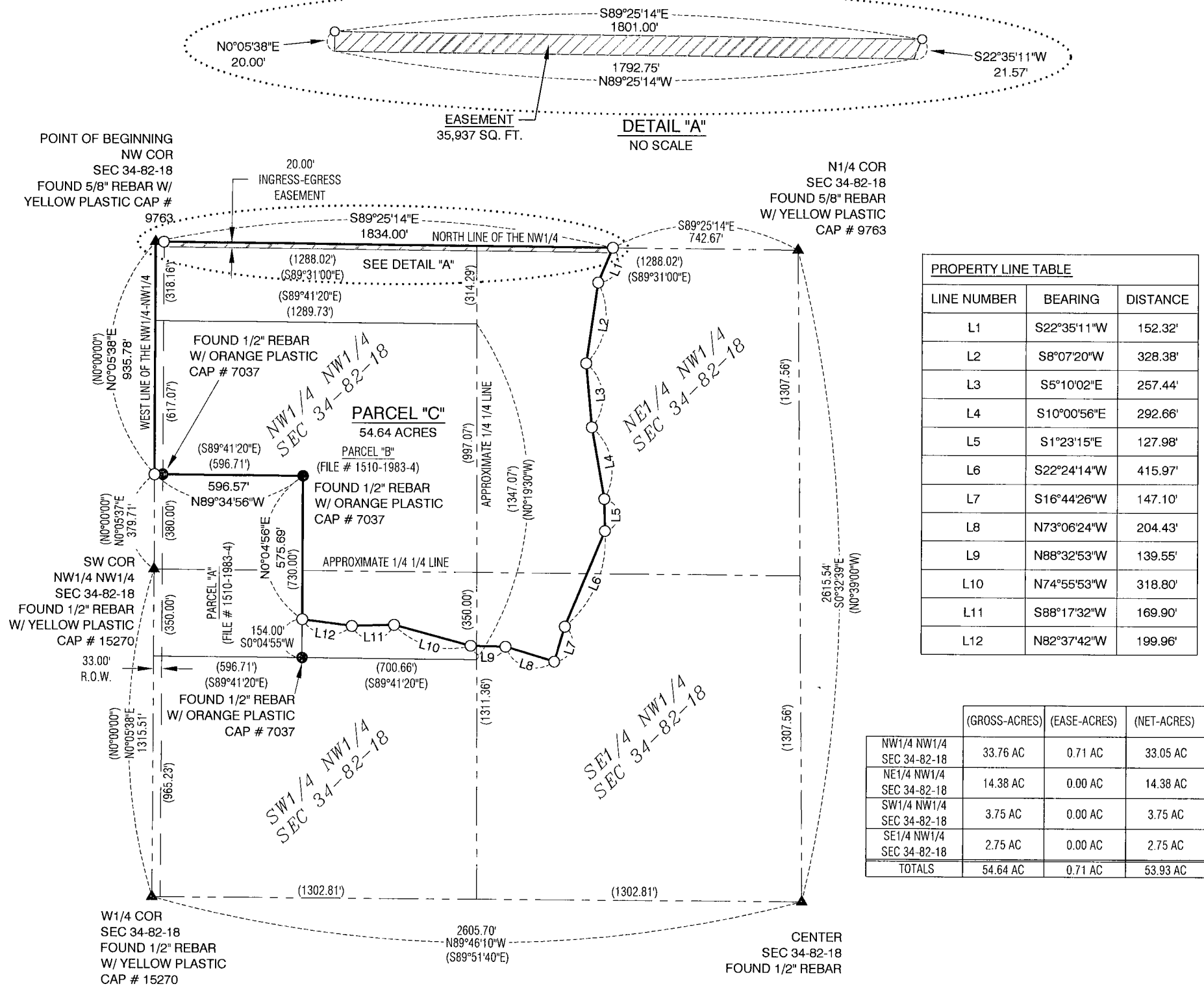

### LEGEND:

- ▲ GOVERNMENT CORNER MONUMENT FOUND
- △ GOVERNMENT CORNER MONUMENT SET 1/2" x 30" REBAR w/YELLOW PLASTIC ID CAP #15270
- PARCEL OR LOT CORNER MONUMENT FOUND
- SET 1/2" x 30" REBAR w/YELLOW PLASTIC ID CAP #15270
- ( ) RECORDED AS

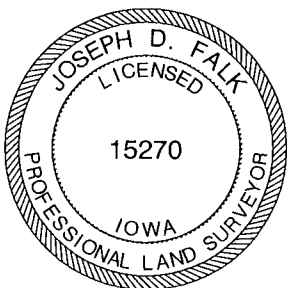
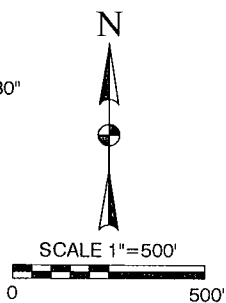

GRIMES SURVEY  
IN THE NORTHWEST 1/4 OF SECTION 34-82-18  
MARSHALL COUNTY, IOWA

I hereby certify that this land surveying document was prepared and the related survey work was performed by me or under my direct personal supervision and that I am a duly Licensed Professional Land Surveyor under the laws of the State of Iowa.

Joseph D. Falk, PLS  
Iowa License Number 15270

My License Renewal Date is December 31, 2013  
Pages or sheets covered by this seal: THIS SHEET

**CGA**

Clapsaddle-Garber Associates, Inc.  
16 East Main Street  
Marshalltown, Iowa 50158  
Ph 641-752-6701  
www.cgaconsultants.com

DRAWN	SHEET NO.
SAC	1 OF 1
DATE	PROJECT NO.
7-01-2013	75797.05