

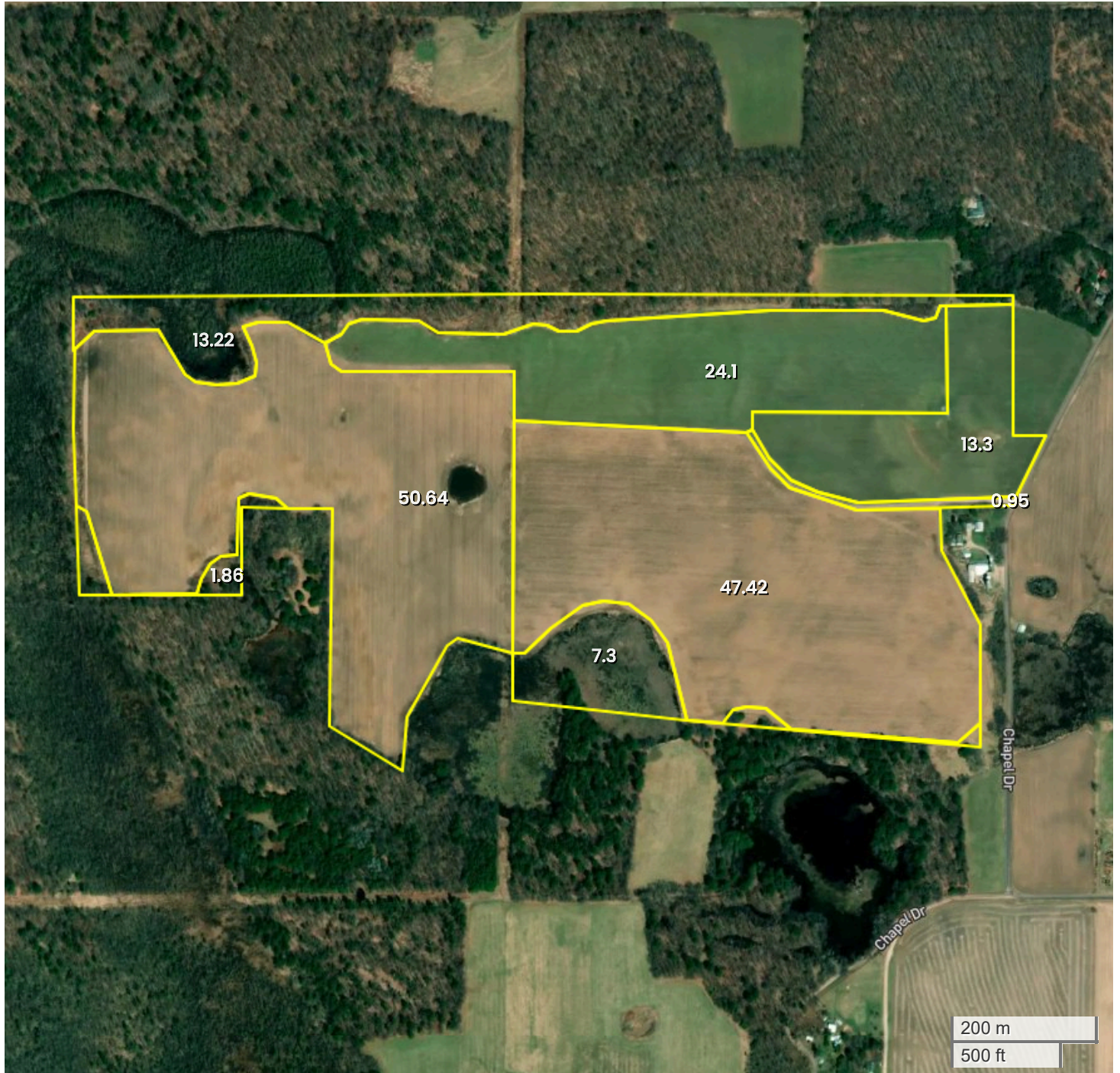

TRACT 6 (154.62 AC TOTAL, 135.46 AC TILLABLE)

AERIAL MAP



Center: 44.486981, -89.173183

09-23N-11E

Scandinavia Township

Waupaca County, WI



FarmWorth, LLC makes no representations or warranties, express or implied, as to the accuracy of any information, data, numerical values, boundaries, or any other information generated through the use of FarmWorth.com. User is solely responsible for independently investigating and determining all information provided through FarmWorth.com prior to use and waives any and all claims against FarmWorth, LLC for any inaccuracies or inconsistencies in the information and/or data.



TRACT 6 (154.62 AC TOTAL, 135.46 AC TILLABLE)

TOTAL SOILS

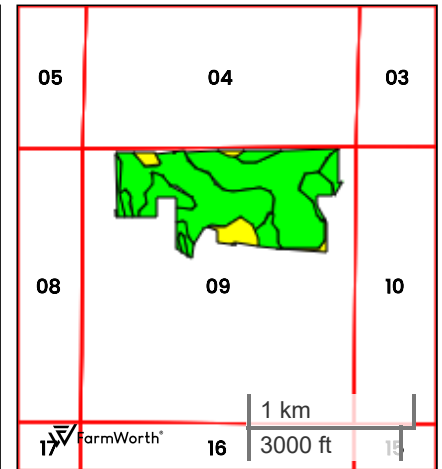
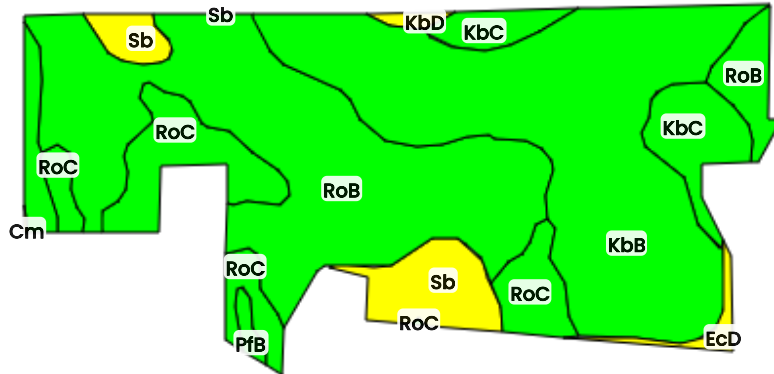

County: **Waupaca County, WI**

Location: **09-23N-11E**

Township: **Scandinavia**

Acres: **154.62**

Date: **11/26/2025**



Field borders obtained from Farm Service Agency
as of 2008

FarmWorth, LLC makes no representations or warranties, express or implied, as to the accuracy of any information, data, numerical values, boundaries, or any other information generated through the use of FarmWorth.com. User is solely responsible for independently investigating and determining all information provided through FarmWorth.com prior to use and waives any and all claims against FarmWorth, LLC for any inaccuracies or inconsistencies in the information and/or data.



Code	Description	Acres	% of field	Overall NCCPI	Soil Class (Irr)	Soil Class (Non-Irr)	Drainage Class
KbB	Kennan, very bouldery and Kennan sandy loams, 1 to 6 percent slopes	56.07	36.27 %	46	-	2	Well drained
RoB	Rosholt sandy loam, 2 to 6 percent slopes	55.84	36.12 %	49	-	2	Well drained
RoC	Rosholt sandy loam, 6 to 15 percent slopes	17.70	11.45 %	43	-	3	Well drained
Sb	Seelyeville muck	9.73	6.29 %	49	-	6	Very poorly drained
KbC	Kennan, very bouldery and Kennan sandy loams, 6 to 15 percent slopes	9.42	6.09 %	45	-	4	Well drained
OeA	Oesterle sandy loam, 0 to 3 percent slopes	2.91	1.88 %	55	-	2	Somewhat poorly drained
EcD	Elderon-Rosholt complex, 12 to 30 percent slopes	1.27	0.82 %	43	-	7	Somewhat excessively drained
PfB	Plainfield loamy sand, 2 to 6 percent slopes	0.87	0.56 %	30	3	4	Excessively drained
KbD	Kennan, very bouldery and Kennan sandy loams, 15 to 30 percent slopes	0.76	0.49 %	38	-	6	Well drained
Cm	Cathro and Markey mucks	0.04	0.03 %	54	-	6	Very poorly drained
Average:				46.9			

Soils data provided by USDA and NRCS.



TRACT 6 (154.62 AC TOTAL, 135.46 AC TILLABLE)

TILLABLE SOILS

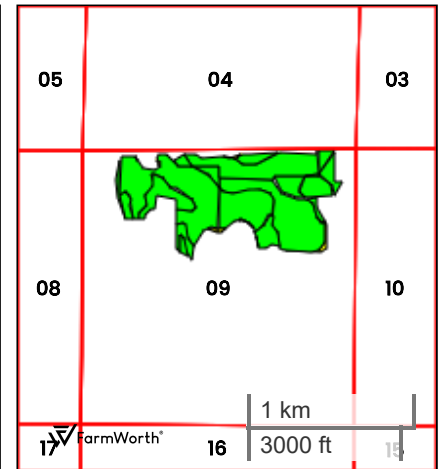
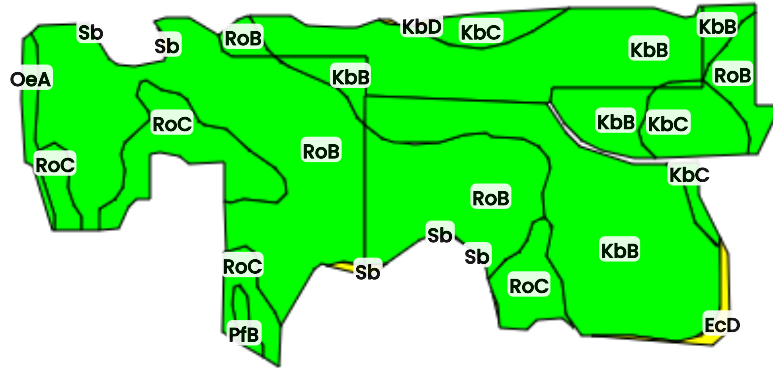

County: **Waupaca County, WI**

Location: **09-23N-11E**

Township: **Scandinavia**

Acres: **135.46**

Date: **11/26/2025**



Field borders obtained from Farm Service Agency as of 2008

FarmWorth, LLC makes no representations or warranties, express or implied, as to the accuracy of any information, data, numerical values, boundaries, or any other information generated through the use of FarmWorth.com. User is solely responsible for independently investigating and determining all information provided through FarmWorth.com prior to use and waives any and all claims against FarmWorth, LLC for any inaccuracies or inconsistencies in the information and/or data.

Code	Description	Acres	% of field	Overall NCCPI	Soil Class (Irr)	Soil Class (Non-Irr)	Drainage Class
KbB	Kennan, very bouldery and Kennan sandy loams, 1 to 6 percent slopes	53.86	39.76 %	46	-	2	Well drained
RoB	Rosholt sandy loam, 2 to 6 percent slopes	53.24	39.30 %	49	-	2	Well drained
RoC	Rosholt sandy loam, 6 to 15 percent slopes	15.78	11.65 %	43	-	3	Well drained
KbC	Kennan, very bouldery and Kennan sandy loams, 6 to 15 percent slopes	8.57	6.33 %	45	-	4	Well drained
OeA	Oosterle sandy loam, 0 to 3 percent slopes	1.65	1.22 %	55	-	2	Somewhat poorly drained
EcD	Elderon-Rosholt complex, 12 to 30 percent slopes	0.93	0.69 %	43	-	7	Somewhat excessively drained
PfB	Plainfield loamy sand, 2 to 6 percent slopes	0.77	0.57 %	30	3	4	Excessively drained
Sb	Seelyeville muck	0.52	0.38 %	49	-	6	Very poorly drained
KbD	Kennan, very bouldery and Kennan sandy loams, 15 to 30 percent slopes	0.15	0.11 %	38	-	6	Well drained
Average:				46.8			

Soils data provided by USDA and NRCS.

TRACT 6 (154.62 AC TOTAL, 135.46 AC TILLABLE)

PLAT MAP

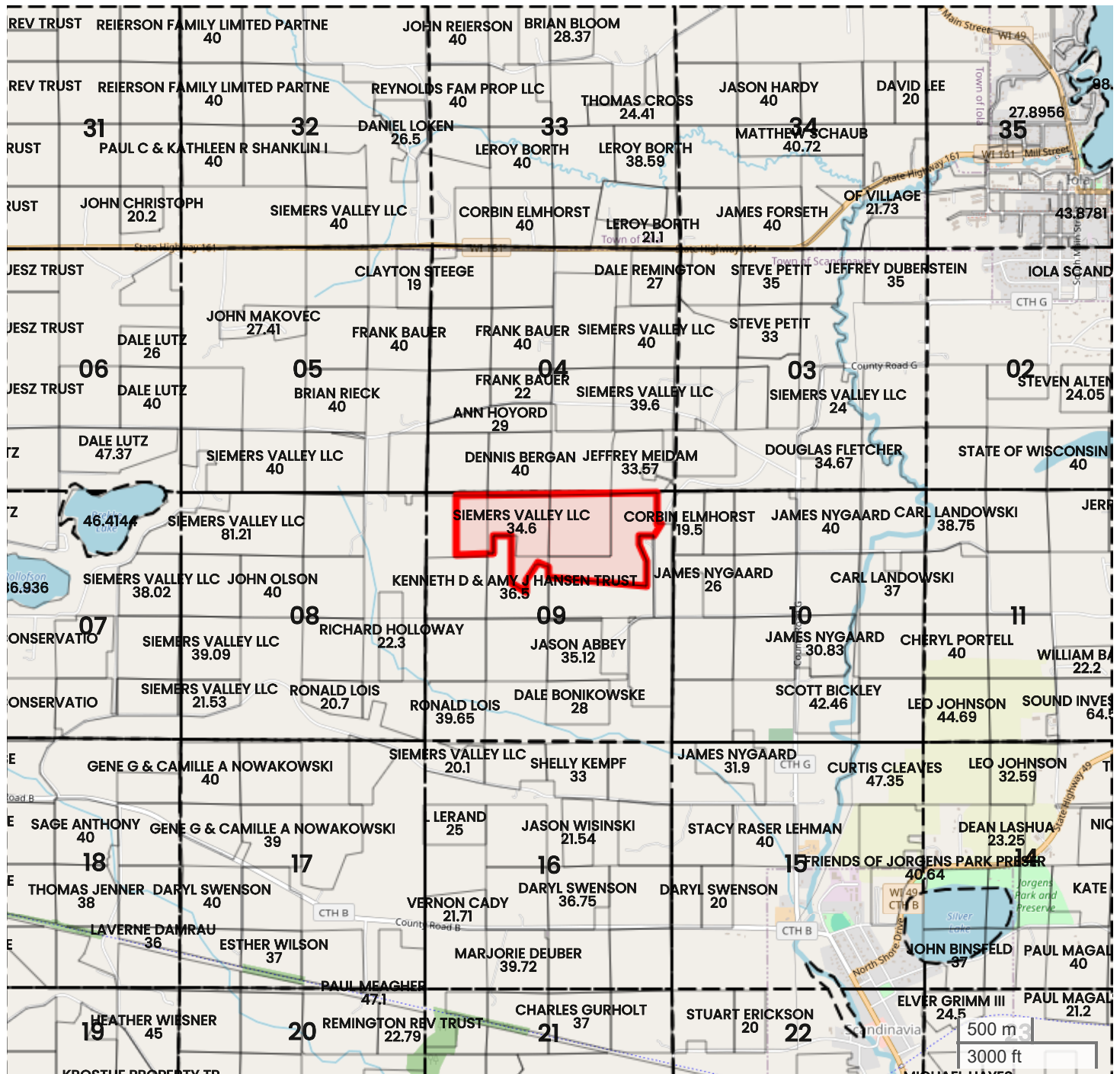

Center: 44.486936, -89.173164

09-23N-11E

Scandinavia Township

Waupaca County, WI



FarmWorth, LLC makes no representations or warranties, express or implied, as to the accuracy of any information, data, numerical values, boundaries, or any other information generated through the use of FarmWorth.com. User is solely responsible for independently investigating and determining all information provided through FarmWorth.com prior to use and waives any and all claims against FarmWorth, LLC for any inaccuracies or inconsistencies in the information and/or data.



TRACT 6 (154.62 AC TOTAL, 135.46 AC TILLABLE)

TOPOGRAPHY

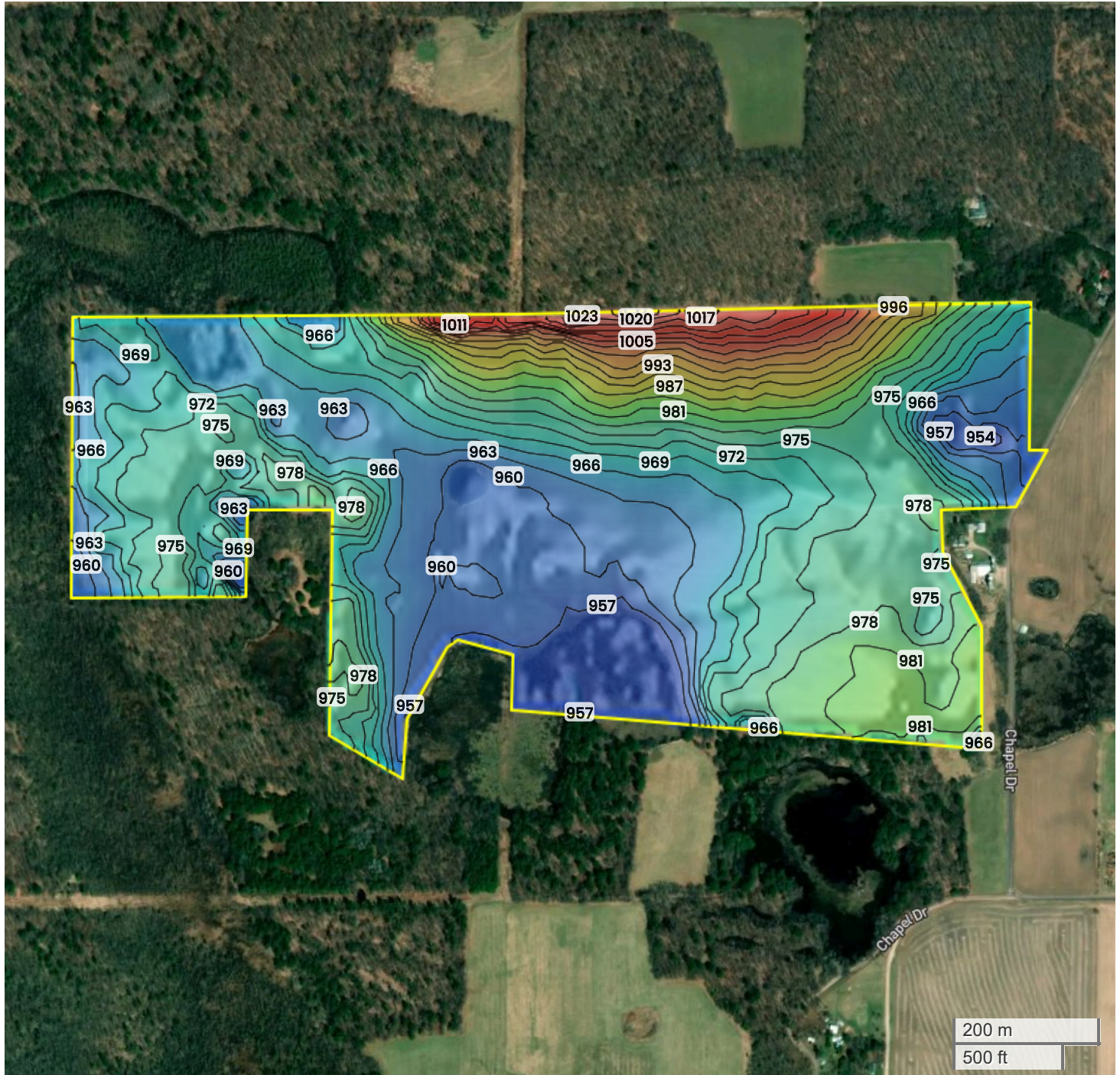

954 ft

1026 ft



Center: 44.486903, -89.173186

09-23N-11E

Scandinavia Township

Waupaca County, WI

Source: USGS 10m DEM

Interval(ft): 3

Max: 1026.0 ft

Min: 954.0 ft

Range: 72.0 ft

Average: 990.0 ft

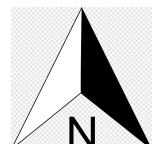

FarmWorth, LLC makes no representations or warranties, express or implied, as to the accuracy of any information, data, numerical values, boundaries, or any other information generated through the use of FarmWorth.com. User is solely responsible for independently investigating and determining all information provided through FarmWorth.com prior to use and waives any and all claims against FarmWorth, LLC for any inaccuracies or inconsistencies in the information and/or data.



TRACT 6 (154.62 AC TOTAL, 135.46 AC TILLABLE)

ENERGY MAP

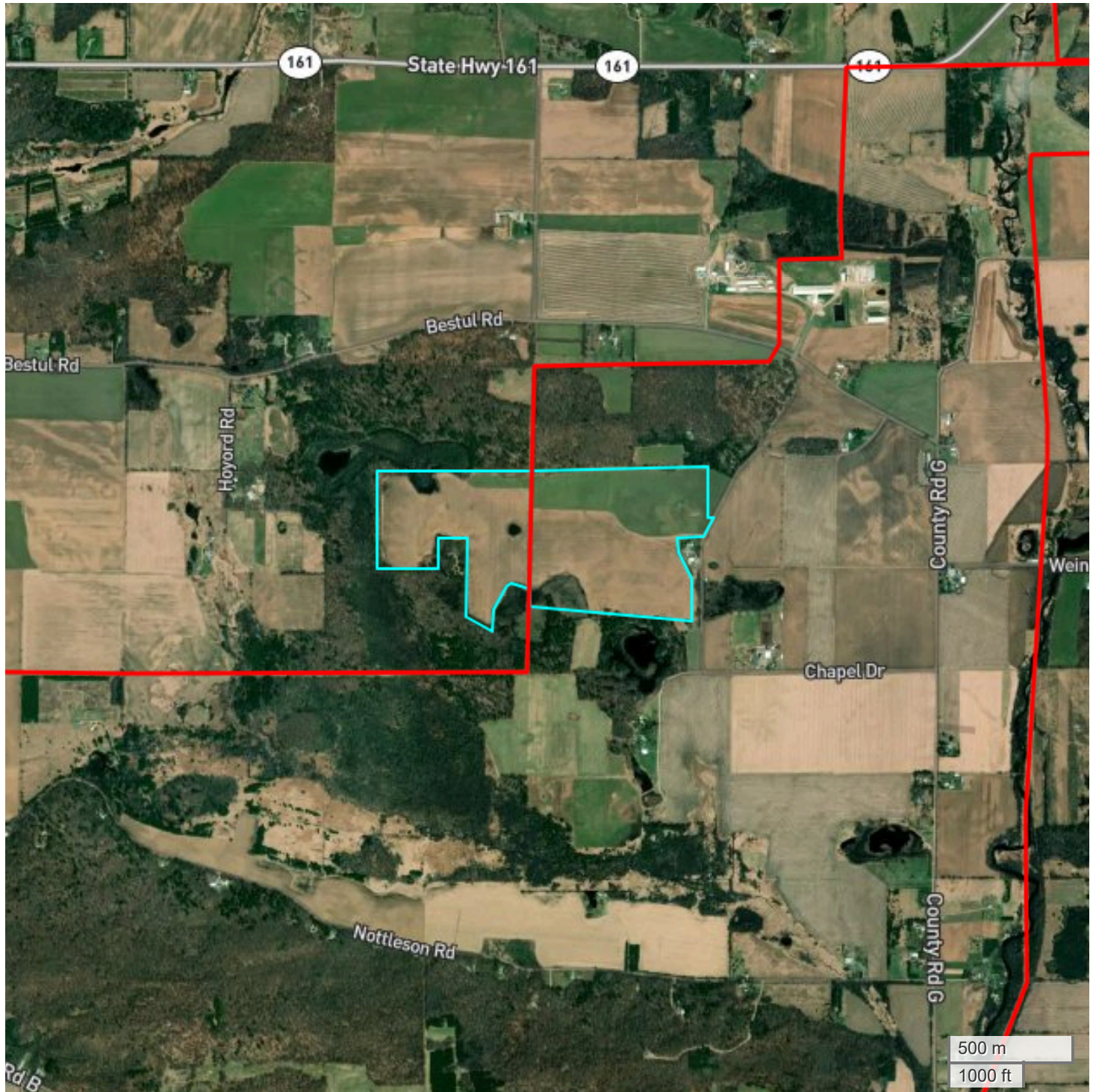

FarmWorth, LLC makes no representations or warranties, express or implied, as to the accuracy of any information, data, numerical values, boundaries, or any other information generated through the use of FarmWorth.com. User is solely responsible for independently investigating and determining all information provided through FarmWorth.com prior to use and waives any and all claims against FarmWorth, LLC for any inaccuracies or inconsistencies in the information and/or data.

- Transmission Lines
- Substations
- Wind Turbine
- Wind Farm
- Solar
- Oil and Gas (Active)
- Oil and Gas (Abandoned)