

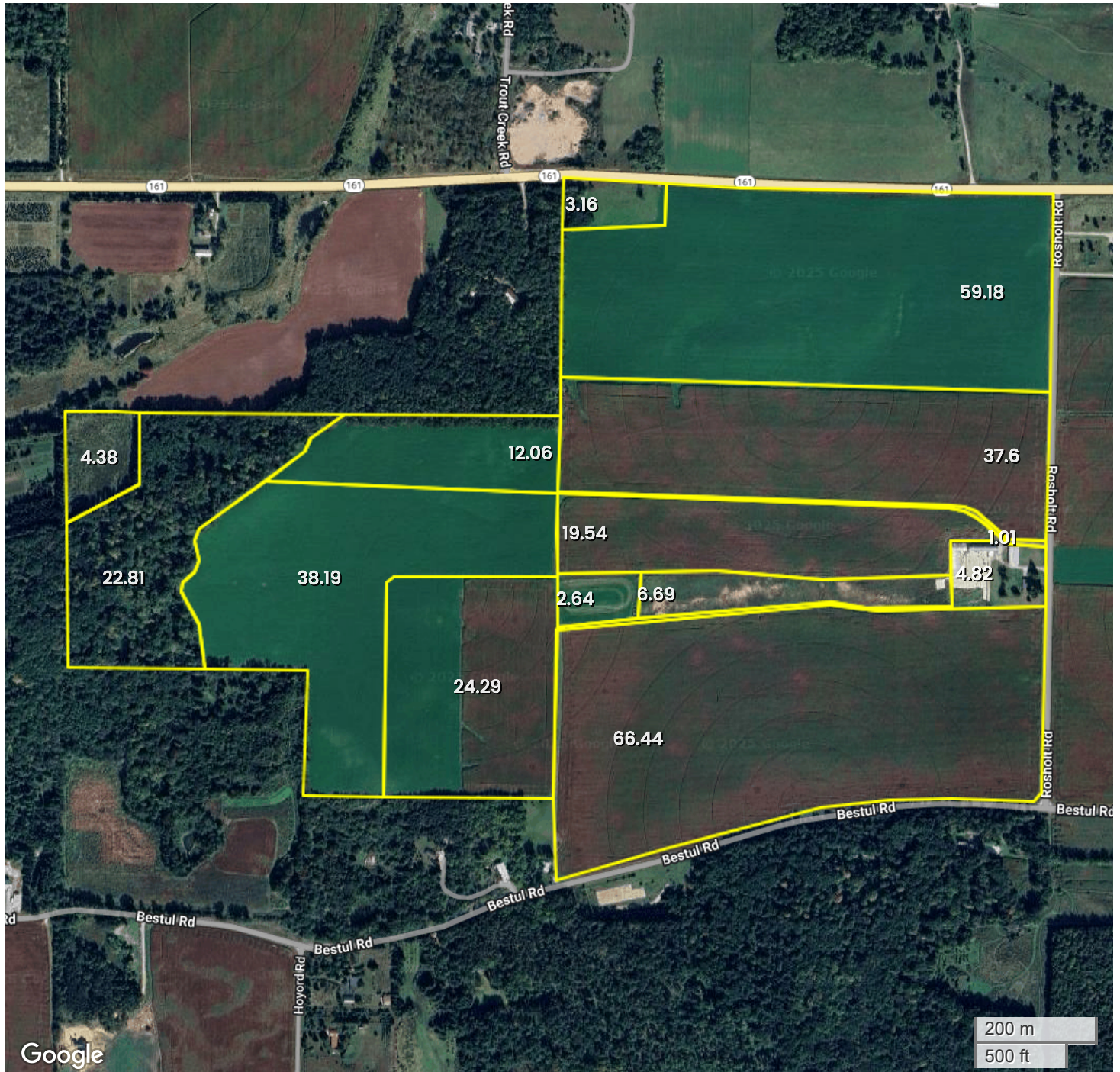

TRACT 2 (305.19 AC TOTAL, 271.01 AC TILLABLE)

## AERIAL MAP



Center: 44.499023, -89.183694

05-23N-11E

Scandinavia Township

Waupaca County, WI



FarmWorth, LLC makes no representations or warranties, express or implied, as to the accuracy of any information, data, numerical values, boundaries, or any other information generated through the use of FarmWorth.com. User is solely responsible for independently investigating and determining all information provided through FarmWorth.com prior to use and waives any and all claims against FarmWorth, LLC for any inaccuracies or inconsistencies in the information and/or data.



TRACT 2 (305.19 AC TOTAL, 271.01 AC TILLABLE)

## TOTAL SOILS

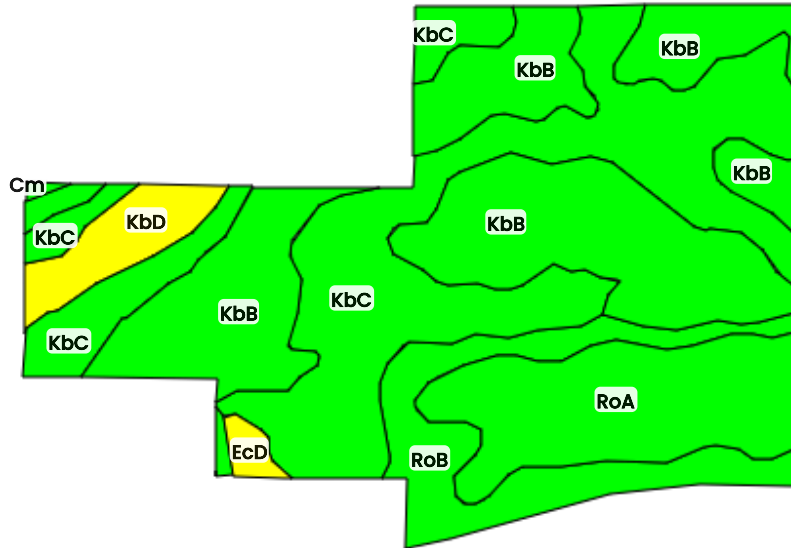

FarmWorth®

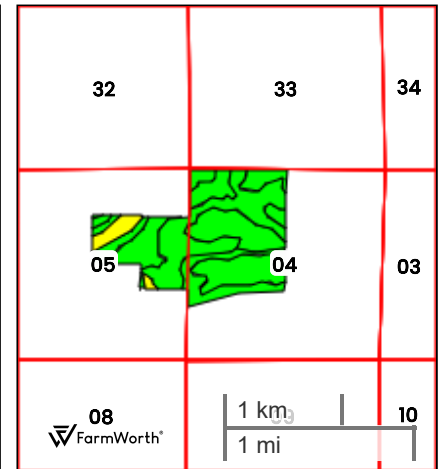

County: Waupaca County, WI

Location: 05-23N-11E

Township: Scandinavia

Acres: 305.19

Date: 11/26/2025



Field borders obtained from Farm Service Agency as of 2008

FarmWorth, LLC makes no representations or warranties, express or implied, as to the accuracy of any information, data, numerical values, boundaries, or any other information generated through the use of FarmWorth.com. User is solely responsible for independently investigating and determining all information provided through FarmWorth.com prior to use and waives any and all claims against FarmWorth, LLC for any inaccuracies or inconsistencies in the information and/or data.

Code	Description	Acres	% of field	Overall NCCPI	Soil Class (Irr)	Soil Class (Non-Irr)	Drainage Class
KbC	Kennan, very bouldery and Kennan sandy loams, 6 to 15 percent slopes	106.20	34.80 %	45	-	4	Well drained
KbB	Kennan, very bouldery and Kennan sandy loams, 1 to 6 percent slopes	105.02	34.41 %	46	-	2	Well drained
RoA	Rosholt sandy loam, 0 to 2 percent slopes	42.85	14.04 %	49	-	2	Well drained
RoB	Rosholt sandy loam, 2 to 6 percent slopes	34.93	11.45 %	49	-	2	Well drained
KbD	Kennan, very bouldery and Kennan sandy loams, 15 to 30 percent slopes	12.29	4.03 %	38	-	6	Well drained
EcD	Elderon-Rosholt complex, 12 to 30 percent slopes	2.55	0.84 %	43	-	7	Somewhat excessively drained
RoC	Rosholt sandy loam, 6 to 15 percent slopes	0.88	0.29 %	43	-	3	Well drained
OeA	Oesterle sandy loam, 0 to 3 percent slopes	0.46	0.15 %	55	-	2	Somewhat poorly drained
Cm	Cathro and Markey mucks	0.00	0.00 %	54	-	6	Very poorly drained
Average:				46.1			

Soils data provided by USDA and NRCS.



TRACT 2 (305.19 AC TOTAL, 271.01 AC TILLABLE)

## TILLABLE SOILS

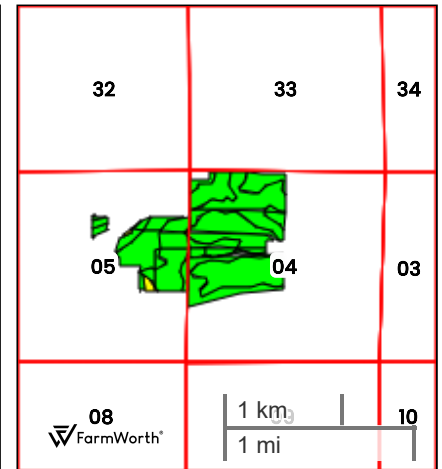
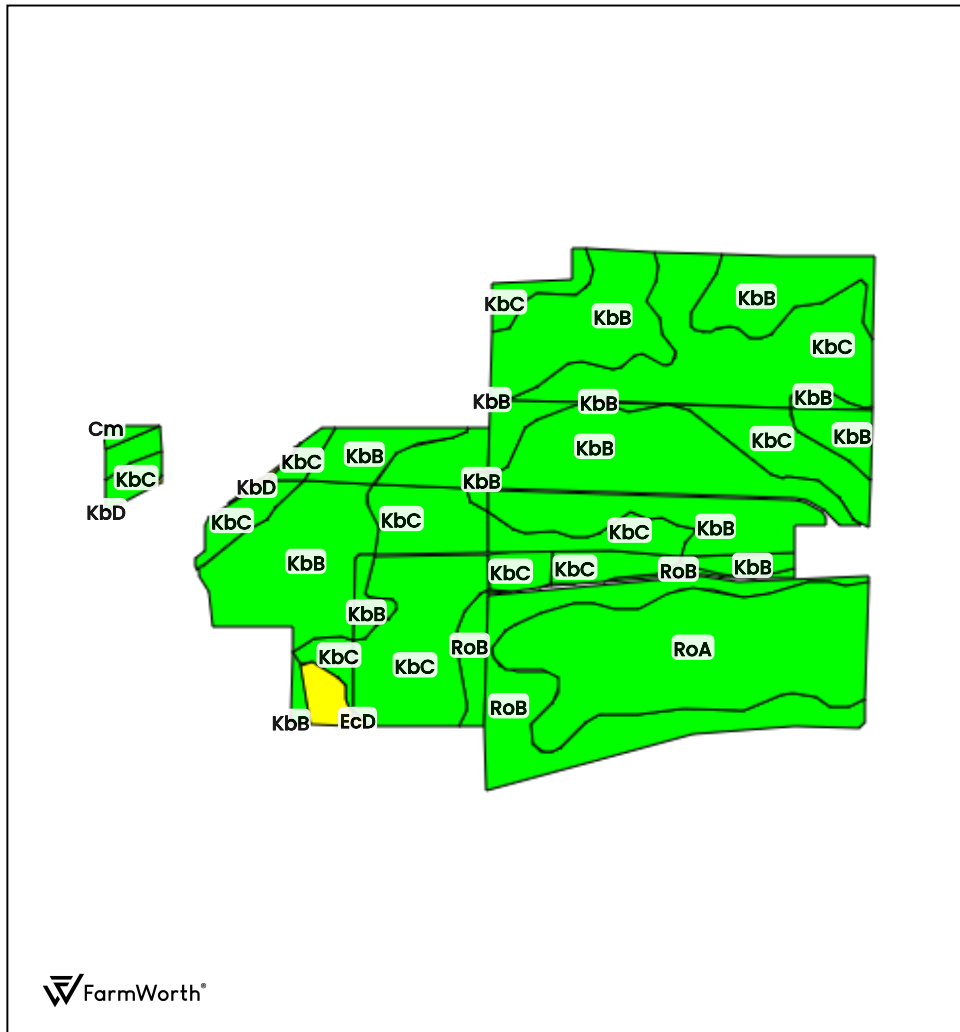

County: Waupaca County, WI

Location: 05-23N-11E

Township: Scandinavia

Acres: 271.01

Date: 11/26/2025



Field borders obtained from Farm Service Agency as of 2008

FarmWorth, LLC makes no representations or warranties, express or implied, as to the accuracy of any information, data, numerical values, boundaries, or any other information generated through the use of FarmWorth.com. User is solely responsible for independently investigating and determining all information provided through FarmWorth.com prior to use and waives any and all claims against FarmWorth, LLC for any inaccuracies or inconsistencies in the information and/or data.

Code	Description	Acres	% of field	Overall NCCPI	Soil Class (Irr)	Soil Class (Non-Irr)	Drainage Class
KbB	Kennan, very bouldery and Kennan sandy loams, 1 to 6 percent slopes	99.02	36.54 %	46	-	2	Well drained
KbC	Kennan, very bouldery and Kennan sandy loams, 6 to 15 percent slopes	94.99	35.05 %	45	-	4	Well drained
RoA	Rosholt sandy loam, 0 to 2 percent slopes	42.26	15.59 %	49	-	2	Well drained
RoB	Rosholt sandy loam, 2 to 6 percent slopes	30.14	11.12 %	49	-	2	Well drained
EcD	Elderon-Rosholt complex, 12 to 30 percent slopes	2.56	0.94 %	43	-	7	Somewhat excessively drained
RoC	Rosholt sandy loam, 6 to 15 percent slopes	1.01	0.37 %	43	-	3	Well drained
OeA	Oesterle sandy loam, 0 to 3 percent slopes	0.66	0.24 %	55	-	2	Somewhat poorly drained
KbD	Kennan, very bouldery and Kennan sandy loams, 15 to 30 percent slopes	0.33	0.12 %	38	-	6	Well drained
Cm	Cathro and Markey mucks	0.04	0.01 %	54	-	6	Very poorly drained
Average:				46.4			

Soils data provided by USDA and NRCS.





TRACT 2 (305.19 AC TOTAL, 271.01 AC TILLABLE)

## PLAT MAP

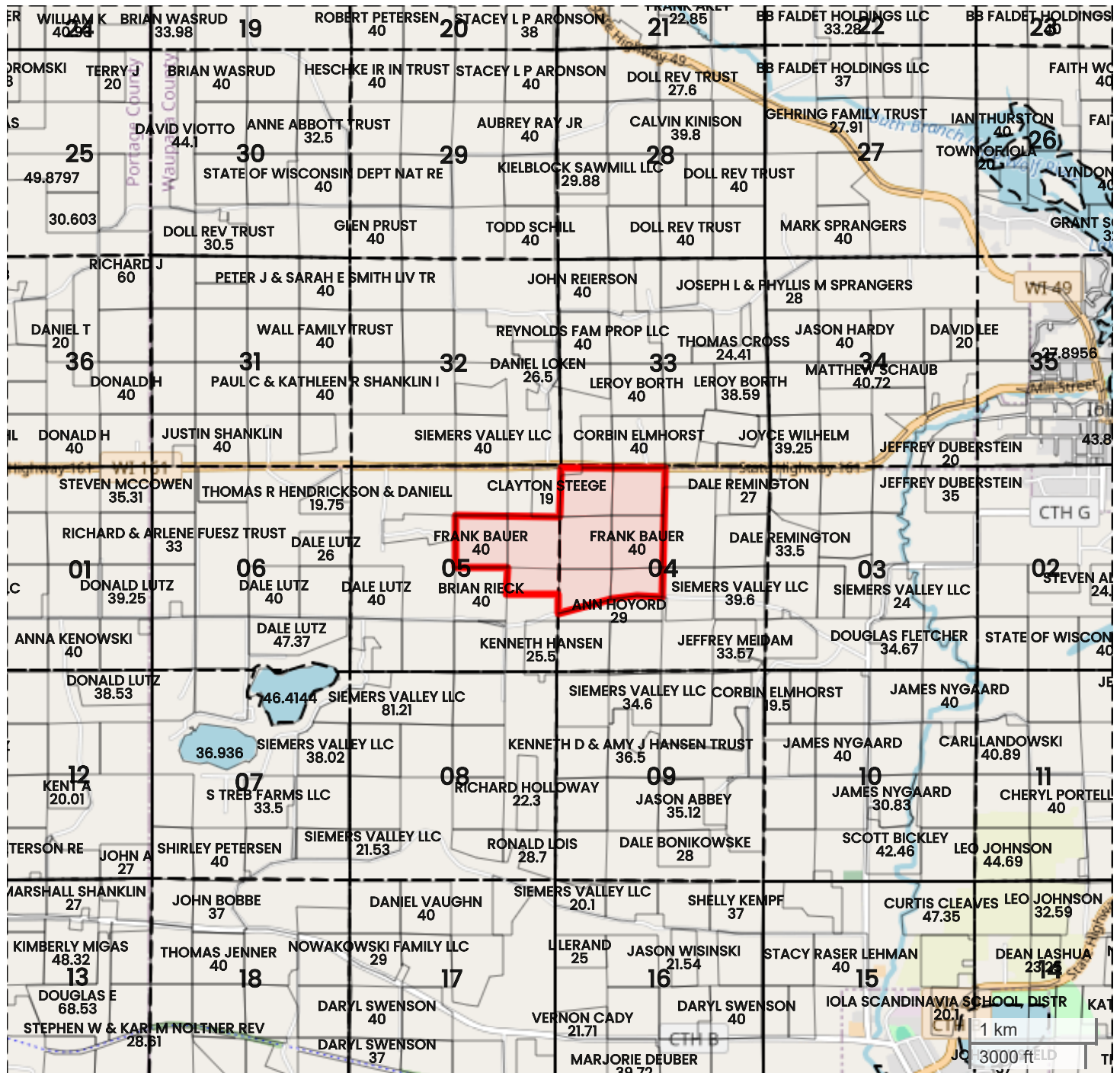

Center: 44.498851, -89.183707

05-23N-11E

Scandinavia Township

Waupaca County, WI



FarmWorth, LLC makes no representations or warranties, express or implied, as to the accuracy of any information, data, numerical values, boundaries, or any other information generated through the use of FarmWorth.com. User is solely responsible for independently investigating and determining all information provided through FarmWorth.com prior to use and waives any and all claims against FarmWorth, LLC for any inaccuracies or inconsistencies in the information and/or data.





TRACT 2 (305.19 AC TOTAL, 271.01 AC TILLABLE)

## TOPOGRAPHY

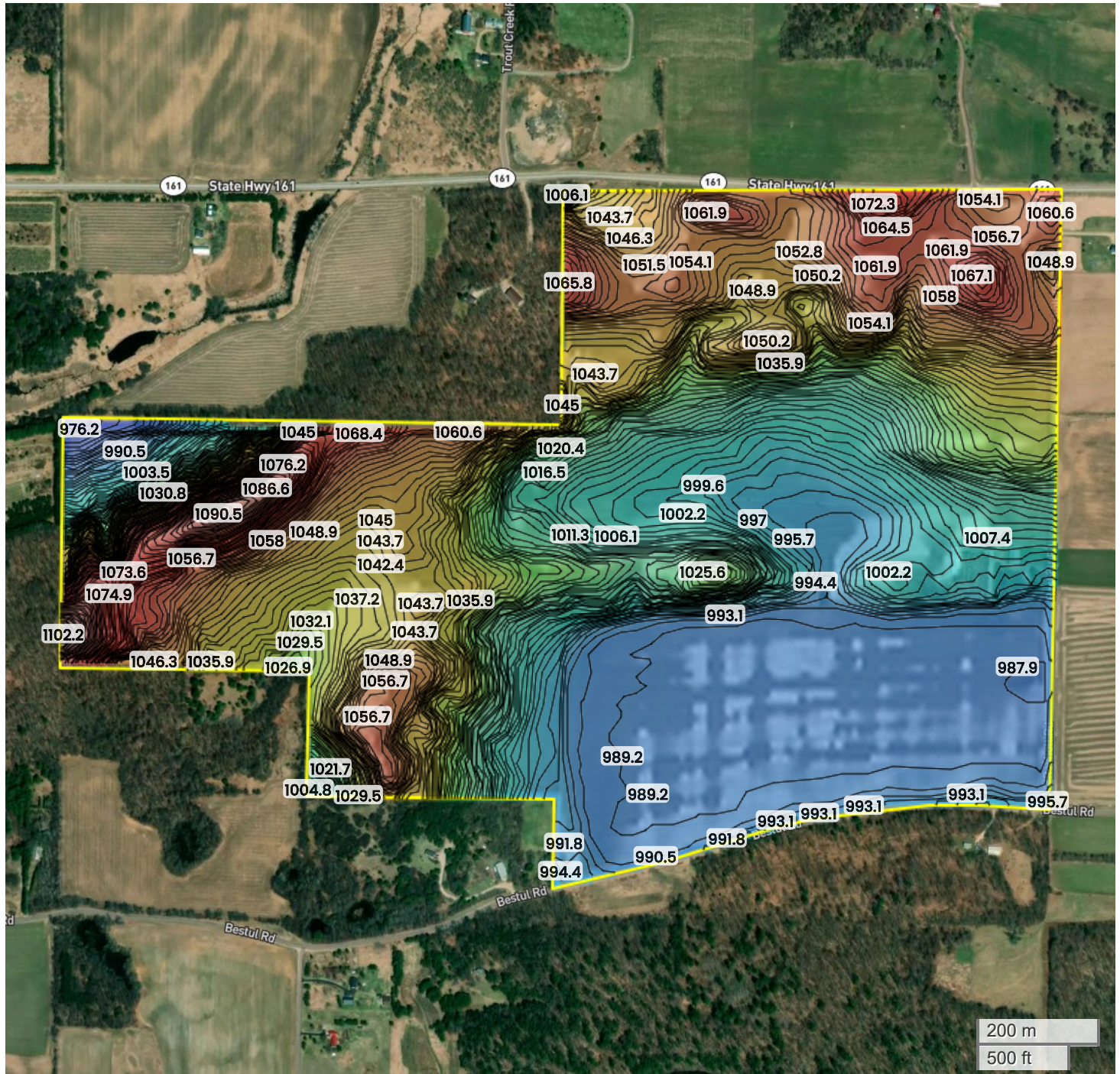

976 ft

1102 ft



Center: 44.498882, -89.183683

05-23N-11E

Scandinavia Township  
Waupaca County, WI

Source: USGS 10m DEM

Interval(ft): 3

Max: 1102.2 ft

Min: 976.2 ft

Range: 125.9 ft

Average: 1039.2 ft



FarmWorth, LLC makes no representations or warranties, express or implied, as to the accuracy of any information, data, numerical values, boundaries, or any other information generated through the use of FarmWorth.com. User is solely responsible for independently investigating and determining all information provided through FarmWorth.com prior to use and waives any and all claims against FarmWorth, LLC for any inaccuracies or inconsistencies in the information and/or data.





TRACT 2 (305.19 AC TOTAL, 271.01 AC TILLABLE)

## FLOOD HAZARDS

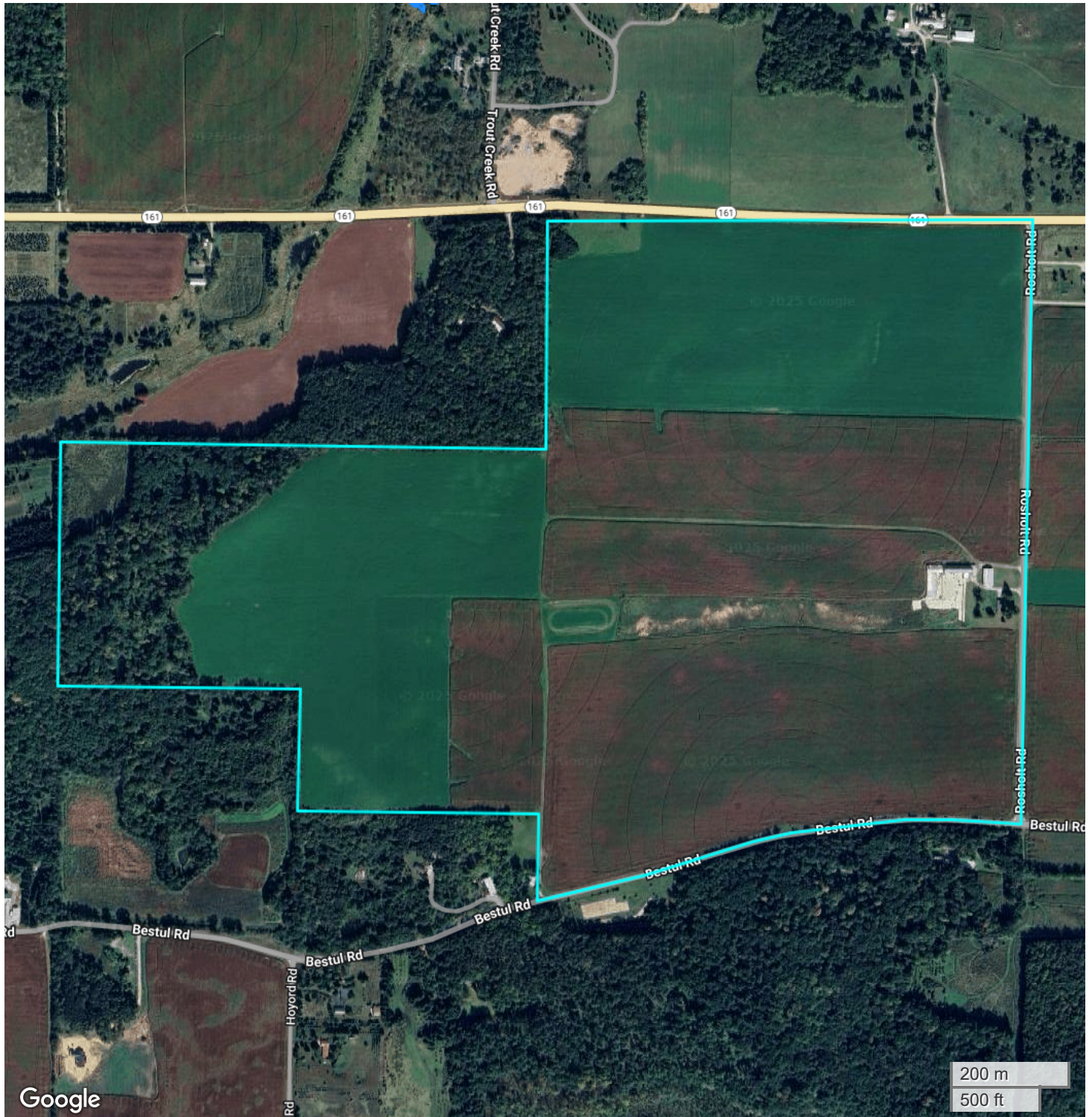

FarmWorth, LLC makes no representations or warranties, express or implied, as to the accuracy of any information, data, numerical values, boundaries, or any other information generated through the use of FarmWorth.com. User is solely responsible for independently investigating and determining all information provided through FarmWorth.com prior to use and waives any and all claims against FarmWorth, LLC for any inaccuracies or inconsistencies in the information and/or data.

### Significant Flood Hazards

- Regulatory Floodway (Zones AE, AO, AH, VE, AR)
- Without Base Flood Elevation (BFE), with BFE or Depth (Zones A, V, A99)









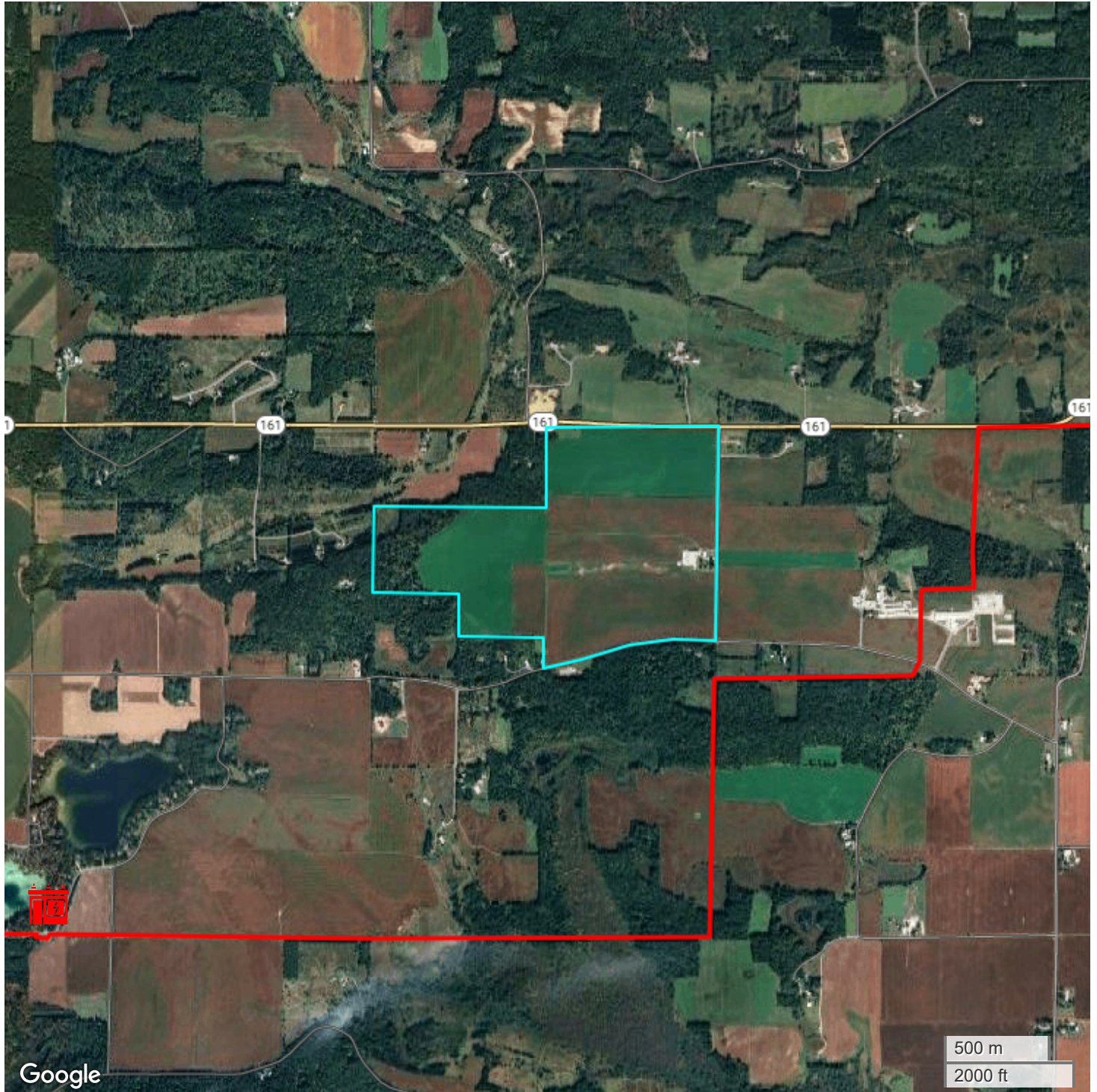

TRACT 2 (305.19 AC TOTAL, 271.01 AC TILLABLE)

## ENERGY MAP



FarmWorth, LLC makes no representations or warranties, express or implied, as to the accuracy of any information, data, numerical values, boundaries, or any other information generated through the use of FarmWorth.com. User is solely responsible for independently investigating and determining all information provided through FarmWorth.com prior to use and waives any and all claims against FarmWorth, LLC for any inaccuracies or inconsistencies in the information and/or data.

-  Transmission Lines
-  Substations
-  Wind Turbine
-  Wind Farm
-  Solar
-  Oil and Gas (Active)
-  Oil and Gas (Abandoned)