

HIGHLY ERODIBLE LAND AND WETLAND
CONSERVATION DETERMINATION

Name: Rasmussen, Wylmarie A. Tract: t02000 :
County: Buchanan Request Date: 08/21/97 FSA Farm No.: f0217

Section I - Highly Erodible Land

Fields in this section have undergone a determination of whether they were highly erodible land (HEL) or not; fields for which an HEL Determination has not been completed are not listed. In order to be eligible for USDA benefits, a person must be using an approved conservation system on all HEL.

| Field | HEL(Y/N) | Sodbusted(Y/N) | Acres | Determination Date |
|-------|----------|----------------|-------|--------------------|
| 1 | Y | N | 122.8 | 10/27/92 |
| 2 | N | N | 50.3 | 03/05/95 |

Section II - Wetlands

Fields in this section have had wetland determinations completed. See the Wetlands Explanation section for additional information regarding allowable activities under the wetland conservation provisions of the Farm Bill and Section 404 of the Clean Water Act.

| Field | Wetland Label | Acres | Determination Date | Certification Date |
|-------|---------------|-------|--------------------|--------------------|
| 1 | PC | 122.8 | 08/13/97 | 08/13/97 |
| 2 | PC | 50.3 | 08/13/97 | 08/13/97 |
| un | NW | 17.1 | 04/14/99 | 04/14/99 |

Wetlands Explanation

| Wetland Label | Explanatory Comments |
|---------------|----------------------|
|---------------|----------------------|

HIGHLY ERODIBLE LAND AND WETLAND
CONSERVATION DETERMINATION

Name: Rasmussen, Wylmarie A. Tract: t02000 :
County: Buchanan Request Date: 08/21/97 FSA Farm No.: f0217

Wetlands Explanation

Wetland

Label Explanatory Comments

NW Non-wetland;
Description: An area that does not meet wetland criteria under
natural conditions or wetlands that were converted prior to 12/23/85,
not cropped prior to 12/23/85, does not meet wetland criteria, and
has not been abandoned; Authorized cropping: No Restrictions;
Authorized Maintenance: No restrictions unless the manipulation
would convert adjacent wetland labels.

PC Prior Converted Cropland;
Description: An area that was drained, filled or manipulated prior
to 12/23/85 and was cropped prior to 12/23/85 and was not abandoned
and does not meet farmed wetland criteria; Authorized Cropping: No
restrictions; Authorized Maintenance: No restrictions unless the
manipulation would convert adjacent wetland labels.

Remarks

On-site wetland determination, nowetlands. Hydrology pulled out by stream.

I certify that the above determinations are correct and were conducted in
accordance with policies and procedures contained in the National Food
Security Act Manual.

Signature Designated Conservationist

Date

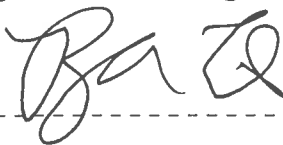

Apr 15, 1999

All USDA programs and services are available without regard to race, color,
national origin, religion, sex, age, marital status, or handicap.

HIGHLY ERODIBLE LAND AND WETLAND
CONSERVATION DETERMINATION

Name: Rasmussen, Larry L. Tract: t02000
County: Buchanan Request Date: 08/21/97 FSA Farm No.: f0217

Section I - Highly Erodible Land

Fields in this section have undergone a determination of whether they were highly erodible land (HEL) or not; fields for which an HEL Determination has not been completed are not listed. In order to be eligible for USDA benefits, a person must be using an approved conservation system on all HEL.

| Field | HEL(Y/N) | Sodbusted(Y/N) | Acres | Determination Date |
|-------|----------|----------------|-------|--------------------|
| 1 | Y | N | 122.8 | 10/27/92 |
| 2 | N | N | 50.3 | 03/05/95 |

Section II - Wetlands

Fields in this section have had wetland determinations completed. See the Wetlands Explanation section for additional information regarding allowable activities under the wetland conservation provisions of the Farm Bill and Section 404 of the Clean Water Act.

| Field | Wetland Label | Acres | Determination Date | Certification Date |
|-------|---------------|-------|--------------------|--------------------|
| 1 | PC | 122.8 | 08/13/97 | 08/13/97 |
| 2 | PC | 50.3 | 08/13/97 | 08/13/97 |
| un | NW | 17.1 | 04/14/99 | 04/14/99 |

Wetlands Explanation

| Wetland Label | Explanatory Comments |
|---------------|----------------------|
|---------------|----------------------|

HIGHLY ERODIBLE LAND AND WETLAND
CONSERVATION DETERMINATION

Name: Rasmussen, Larry L. Tract: t02000
County: Buchanan Request Date: 08/21/97 FSA Farm No.: f0217

Wetlands Explanation

Wetland

Label Explanatory Comments

NW Non-wetland;
Description: An area that does not meet wetland criteria under natural conditions or wetlands that were converted prior to 12/23/85, not cropped prior to 12/23/85, does not meet wetland criteria, and has not been abandoned; Authorized cropping: No Restrictions; Authorized Maintenance: No restrictions unless the manipulation would convert adjacent wetland labels.

PC Prior Converted Cropland;
Description: An area that was drained, filled or manipulated prior to 12/23/85 and was cropped prior to 12/23/85 and was not abandoned and does not meet farmed wetland criteria; Authorized Cropping: No restrictions; Authorized Maintenance: No restrictions unless the manipulation would convert adjacent wetland labels.

Remarks

On-site wetland determination, nowetlands. Hydrology pulled out by stream.

I certify that the above determinations are correct and were conducted in accordance with policies and procedures contained in the National Food Security Act Manual.

Signature Designated Conservationist

Date



Apr 15, 1999

All USDA programs and services are available without regard to race, color, national origin, religion, sex, age, marital status, or handicap.

HIGHLY ERODIBLE LAND AND WETLAND
CONSERVATION DETERMINATION

Name: Rasmussen, Larry L. Tract: t02000 :
County: Buchanan Request Date: 08/21/97 FSA Farm No.: f0217

Section I - Highly Erodible Land

Fields in this section have undergone a determination of whether they were highly erodible land (HEL) or not; fields for which an HEL Determination has not been completed are not listed. In order to be eligible for USDA benefits, a person must be using an approved conservation system on all HEL.

| Field | HEL(Y/N) | Sodbusted(Y/N) | Acres | Determination Date |
|-------|----------|----------------|-------|--------------------|
| 1 | Y | N | 122.8 | 10/27/92 |
| 2 | N | N | 50.3 | 03/05/95 |
| un | N | N | 17.1 | 04/14/99 |

Section II - Wetlands

Fields in this section have had wetland determinations completed. See the Wetlands Explanation section for additional information regarding allowable activities under the wetland conservation provisions of the Farm Bill and Section 404 of the Clean Water Act.

| Field | Wetland Label | Acres | Determination Date | Certification Date |
|-------|---------------|-------|--------------------|--------------------|
| 1 | PC | 122.8 | 08/13/97 | 08/13/97 |
| 2 | PC | 50.3 | 08/13/97 | 08/13/97 |
| un | NW | 17.1 | 04/14/99 | 04/14/99 |

Wetlands Explanation

| Wetland Label | Explanatory Comments |
|---------------|----------------------|
|---------------|----------------------|

HIGHLY ERODIBLE LAND AND WETLAND
CONSERVATION DETERMINATION

Name: Rasmussen, Larry L. Tract: t02000
County: Buchanan Request Date: 08/21/97 FSA Farm No.: f0217

Wetlands Explanation

Wetland

Label Explanatory Comments

NW Non-wetland;
Description: An area that does not meet wetland criteria under natural conditions or wetlands that were converted prior to 12/23/85, not cropped prior to 12/23/85, does not meet wetland criteria, and has not been abandoned; Authorized cropping: No Restrictions; Authorized Maintenance: No restrictions unless the manipulation would convert adjacent wetland labels.

PC Prior Converted Cropland;
Description: An area that was drained, filled or manipulated prior to 12/23/85 and was cropped prior to 12/23/85 and was not abandoned and does not meet farmed wetland criteria; Authorized Cropping: No restrictions; Authorized Maintenance: No restrictions unless the manipulation would convert adjacent wetland labels.

Remarks

I certify that the above determinations are correct and were conducted in accordance with policies and procedures contained in the National Food Security Act Manual.

Signature Designated Conservationist

Date



Apr 15, 1999

All USDA programs and services are available without regard to race, color, national origin, religion, sex, age, marital status, or handicap.

HIGHLY ERODIBLE LAND CONSERVATION (HELC) AND WETLAND CONSERVATION (WC) CERTIFICATION

(See reverse for Public Burden and Privacy Act Statements).

| | | | |
|--|--|--|---|
| 1. Name of Producer <i>Larry Rasmussen</i> | | 2. Identification Number <i>479-66-7944</i> | 3. Current Crop Year <i>1999</i> |
| 4. Do the attached AD-1026A(s) list all your farming interest by county, and show current NRCS determinations? <i>If "No", contact your County FSA Office to complete this form.</i> | | | YES <input checked="" type="checkbox"/> NO <input type="checkbox"/> |
| 5. Are you a landlord on any farm that will not be in compliance with HELC and WC provisions? <i>If "Yes", AD-1026C must be completed.</i> | | | YES <input checked="" type="checkbox"/> NO <input type="checkbox"/> |
| 6. Does the land have any drainage systems on any farms listed on AD-1026A? <i>If "Yes", AD-1026B must be completed.</i> | | | YES <input checked="" type="checkbox"/> NO <input type="checkbox"/> |
| 7. Do you have any drainage systems on any farms listed on AD-1026A? <i>If "Yes", AD-1026B must be completed.</i> | | | YES <input checked="" type="checkbox"/> NO <input type="checkbox"/> |
| 8. If you requested a USDA loan, will you: (a) conduct any activities to maintain, improve, or modify an existing drainage system that has not been evaluated? (b) conduct any activities to maintain, improve, or modify an existing drainage system that has not been evaluated? | | | YES <input checked="" type="checkbox"/> NO <input type="checkbox"/> |
| 9. Since 1998, have you or anyone on your land during the crop year entered: (a) conducted any activities to maintain, improve, or modify an existing drainage system that has not been evaluated? (b) conducted any activities to maintain, improve, or modify an existing drainage system that has not been evaluated? | | | YES <input checked="" type="checkbox"/> NO <input type="checkbox"/> |
| 10. Will you conduct any activities for fish production, trees, vineyards, shrubs, building construction, or other non-agricultural purposes that have not been evaluated by NRCS? | | | |

If answers to item 8, 9, or 10 are:

"YES" for any one of these items, sign and date in item 11 below. Circle the applicable tract number on AD-1026A, or list in item 12 on AD-1026A. A "YES" answer authorizes FSA to refer this AD-1026 to NRCS to make a HELC and/or certified wetland determination. DO NOT sign in item 13 until the NRCS determination is complete.

"NO" for all of these items or NRCS determinations are complete, complete item 13.

| | | |
|---|---|--|
| 11. Signature of Producer <i>Larry Rasmussen</i> | I hereby certify that the above information and the information on attached AD-1026A's, is true and correct to the best of my knowledge and belief. | |
| 12. Referral to NRCS (Completed by FSA) | Enter a ✓ if a NRCS determination is needed because "Yes" is answered in item 8, 9, or 10. <input checked="" type="checkbox"/> | Date Referred <i>03/01/99</i> |
| NOTE: Before signing in item 13, Read AD-1026 Appendix. | | Signature of FSA Representative <i>[Signature]</i> |

Continuous AD-1026 Certification

I understand and agree that unless I give written notice otherwise, this certification of compliance and agreement shall serve as a continuous certification and agreement for subsequent crop years. That is, as to the current and subsequent crop years:

- I agree to the terms and conditions stated on AD-1026 Appendix on all land in which I have or will have an interest.
- I agree that if there are any changes in my operation or activities that may affect compliance with these provisions, I will file a revised AD-1026.
- I agree to file any required exemption requests for each applicable crop year.
- I understand that affiliated persons are also subject to compliance with these provisions and their failure to comply or file AD-1026 will result in loss of eligibility to persons or enterprises with whom they are affiliated. (Affiliated person rules are printed on the reverse of this form.)

13. Producer Sign Here

Date

This program or activity will be conducted on a nondiscriminatory basis without regard to race, color, religion, national origin, age, sex, marital status, or disability.

NRCS COPY

INSTRUCTIONS FOR ITEM 7 OF AD-1026

The producer requesting benefits on AD-1026 shall attach to AD-1026 a list of the applicable affiliated persons with farming interests who are required to file AD-1026. Follow the rules in this table.

| IF producer requesting benefits is a(an)... | THEN affiliated persons who must file AD-1026 if they have farming interests are... |
|---|---|
| individual | spouse with separate farming interests, or who receives benefits under their individual ID number. minor children with separate farming interests, or who receive benefits under their individual ID number. estates, trusts, partnerships, and joint ventures that the individual filing or the individual's spouse or minor children have an interest. corporations that the individual filing or the individual's spouse or minor children have more than 20% interest. |
| NOTE: If the individual filing is a minor child, the father and mother shall be listed as affiliates | |
| general partnership | first level members of the entity |
| joint venture | |
| limited partnership | |
| estate | |
| revocable trust | |
| Indian tribal venture | |
| Indian group | |
| irrevocable trust | |
| corporation with stockholders | first level members with more than 20% interest in the corporation. |
| State | none |
| Church or other charitable organization | |
| county | |
| city | |
| public schools | |
| corporation with no stockholders | |

KEY TO NRCS DETERMINATIONS IN ITEMS 8 THROUGH 11 LISTED ON AD-1026A

8. **HEL** = Highly Erodible Land:
"Y" = NRCS determined highly erodible land.
"N" = NRCS determined no highly erodible land.
" " = NRCS has not made a determination.

9. **027** = Approved Conservation Plan (CPA-027):
"Y" = Tract has an approved conservation plan.
"N" = Tract **does not** have an approved conservation plan
"X" = HEL flag is "Y". Producer has a 2-year grace period after soil survey is available to obtain an approved conservation plan.

10. **A027** = Applying Conservation Plan:
"Y" = Producer is actively applying an approved conservation plan or system.
"N" = Producer is **NOT** actively applying an approved conservation plan or system.

11. **W** = Wetlands:
"Y" = NRCS determined wetlands on this tract.
 (* See footnote.)
"N" = NRCS determined no wetlands on this tract.
" " = NRCS has not made wetland determinations on entire tract.

* NRCS has determined a wetland does exist on this tract. Contact your local NRCS office or FSA office for details concerning the location of the wetland and restrictions applying to the land according to NRCS determination before planting an agricultural commodity or performing any drainage or manipulation on this tract.

NOTE

The following statements are made in accordance with the Privacy Act of 1974 (5 USC 552a) and the Paperwork Reduction Act of 1980, as amended. The authority for requesting the following information to be supplied on is the Food Security Act of 1985, Pub. L. 99-198, and regulations promulgated under the Act (7 CFR PART 12). The information will be used to determine eligibility for program benefits and other financial assistance administered by USDA agencies. The information may be furnished to other USDA agencies, IRS, Department of Justice, or other State and Federal law enforcement agencies, and in response to orders of a court magistrate or administrative tribunal. Furnishing the Social Security Number is voluntary. Furnishing the other requested information is voluntary; however, failure to furnish the correct, complete information will result in a determination of ineligibility for certain program benefits and other financial assistance administered by USDA agencies. The provisions of criminal and civil fraud statutes, including 18 USC 286, 287, 371, 641, 1001; 15 USC 714m; and 31 USC 3729, may be applicable to the information provided by the producer on this form.

Federal Agencies may not conduct or sponsor, and a person is not required to respond to, a collection of information unless it displays a currently valid OMB control number. Public reporting burden for this collection of information is estimated to average 15 minutes per response, including the time for reviewing instructions, searching existing data sources, gathering and maintaining the data needed, and completing and reviewing the collection of information. Send comments regarding this burden estimate or any other aspect of this collection of information, including suggestions for reducing this burden, to Department of Agriculture, Clearance Officer, OIRM, (OMB No. 0560-0004), AG Box 7630, Washington, D.C. 20250. RETURN THIS COMPLETED FORM AD-1026 TO YOUR COUNTY FARM SERVICE AGENCY (FSA) OFFICE (address printed in item 6 of AD-1026A).

REQUEST FOR CERTIFIED WETLAND DETERMINATION/DELINEATION

(use when the client requests a certified determination/delineation)

| OWNER | AGENT - (OPERATOR) |
|-------------------------------------|--|
| Name: <u>Wylmarie Rasmussen</u> | Name: <u>Larry Rasmussen</u> |
| Address: <u>114 8th AVE N.E.</u> | Address: <u>1657 Nathan Bethel Blvd.</u> |
| <u>INDEPENDENCE, Ia 50644-1935.</u> | <u>Independence, IA 50644-9320</u> |
| Phone: <u>319-334-3081</u> | Phone: <u>319-334-4918</u> |

Are you a USDA program Participant? (If yes, AD-1026 should be on file.) ☐ Yes ☐ No

Have you previously received a wetland determination or delineation on this tract from the Natural Resources Conservation Service (formerly Soil Conservation Service) or the Corps of Engineers? ☐ Yes ☐ No

Location of property (description): Sec 5 Byron Twp

County: Buchanan State: IA

Farm No.: 217 Tract No.: 2000 Acres in tract: _____ ☐ Map or aerial photo with the tract/area outlined

PURPOSE OF REQUEST FOR DETERMINATION/DELINEATION (Check one and explain)

☒ Agricultural purpose(s): Clear & tile
(Such as: clearing for cropland, drainage, farm buildings, etc.)

☐ Non-Agricultural purpose(s): _____
(Such as: commercial development, subdivisions, etc.)

☐ Informational purpose(s): _____

Determination to be done on: ☐ whole tract ☐ area or fields(s) in question only.

- I certify that I am the owner or agent of the owner for the property previously described.
- I grant the Natural Resources Conservation Service (or their designated agents) the right to enter the property previously described to ascertain the extent of wetlands on said property.
- I understand that the information collected and the certified wetland determination/delineation is public information and may be released to the public or utilized in any of the agencies' data bases, or published on official wetland maps.

| | |
|--|--------------------------|
| Signature of Owner: | Date: |
| Signature of Agent: (As authorized by the owner) <u>Larry J Rasmussen</u> | Date: <u>03/05/99</u> |

18 U.S.C. Section 1001 provides that: Whoever, in any manner within the jurisdiction of any department or agency of The United States knowingly and willfully falsifies, conceals, or covers up by any trick, scheme, or device a material fact or makes any false, fictitious or fraudulent statements or representations or makes or uses any false writing or document knowing same to contain any false, fictitious or fraudulent statement or entry, shall be fined not more than \$10,000 or imprisoned not more than five years, or both.

HIGHLY ERODIBLE LAND CONSERVATION (HELC) AND WETLAND CONSERVATION (WC) CERTIFICATION

(See reverse for Public Burden and Privacy Act Statements).

| | | |
|---|--|--|
| 1. Name of Producer <i>Larry Rasmussen</i> | 2. Identification Number <i>479-66-7947</i> | 3. Current Crop Year <i>1997</i> |
| 4. Do the attached AD-1026A(s) list all your farming interest by county, and show current NRCS determinations? <i>If "No", contact your County FSA Office before completing this form.</i> | | YES NO <input checked="" type="checkbox"/> <input type="checkbox"/> |
| 5. Are you a landlord on any farm listed on AD-1026A that will not be in compliance with HELC and WC provisions? <i>If "Yes", AD-1026C must be prepared.</i> | | YES NO <input type="checkbox"/> <input checked="" type="checkbox"/> |
| 6. Does the landlord refuse to comply with HELC requirements on any farms listed on AD-1026A? <i>If "Yes", AD-1026B must be prepared.</i> | | YES NO <input type="checkbox"/> <input checked="" type="checkbox"/> |
| 7. List here or attach a list of affiliated persons with farming interest. <i>See reverse for an explanation. Enter "None", if applicable.</i> | | |

If items 5 or 6 are answered "YES", circle the applicable farm number on AD-1026A.

| | |
|---|--|
| 8. During the crop year entered in item 3 above, or the term of a requested USDA loan, will you: | YES NO |
| (a) plant or produce an agricultural commodity on land for which neither a highly erodible land nor wetland determination has been made? <i>Wetland Del. SAE</i> | <input checked="" type="checkbox"/> <input type="checkbox"/> |
| (b) plant or produce an agricultural commodity on land on which planting was made possible by drainage, dredging, filling, leveling, or any other means after December 23, 1985, and NRCS has not evaluated and approved the drainage activities? | <input type="checkbox"/> <input checked="" type="checkbox"/> |
| 9. Since December 23, 1985, have you or has anyone on your land, or will you or anyone on your land during the crop year entered in item 3 above, or the term of a requested USDA loan: | YES NO |
| (a) conduct(ed) any land clearing, drainage, (tile or open ditch), filling, leveling, or dredging to create a new drainage system that has not been evaluated by NRCS? <i>Indicate year if answered "Yes": T 2000</i> | <input checked="" type="checkbox"/> <input type="checkbox"/> |
| (b) conduct(ed) any drainage activities to maintain, improve, or modify an existing drainage system that has not been evaluated by NRCS? <i>Indicate year if answered "Yes":</i> | <input type="checkbox"/> <input checked="" type="checkbox"/> |
| 10. Will you conduct any activities for fish production, trees, vineyards, shrubs, building construction, or other non-agricultural purposes that have not been evaluated by NRCS? | <input type="checkbox"/> <input checked="" type="checkbox"/> |

If answers to item 8, 9, or 10 are:

"YES" for any one of these items, sign and date in item 11 below. Circle the applicable tract number on AD-1026A, or list in item 12 on AD-1026A. A "YES" answer authorizes FSA to refer this AD-1026 to NRCS to make a HELC and/or certified wetland determination. DO NOT sign in item 13 until the NRCS determination is complete.

"NO" for all of these items or NRCS determinations are complete, complete item 13.

| | | | |
|---|---|---------------------------------|---|
| 11. Signature of Producer <i>Larry Rasmussen</i> | I hereby certify that the above information and the information on attached AD-1026A's, is true and correct to the best of my knowledge and belief. | | Date <i>07/28/97</i> |
| 12. Referral to NRCS (Completed by FSA) | Enter a <input checked="" type="checkbox"/> if a NRCS determination is needed because "Yes" is answered in item 8, 9, or 10. | Date Referred <i>7-28-97</i> | Signature of FSA Representative <i>Sharon A. [unclear]</i> |

NOTE: Before signing in item 13, Read AD-1026 Appendix.

Continuous AD-1026 Certification

I understand and agree that unless I give written notice otherwise, this certification of compliance and agreement shall serve as a continuous certification and agreement for subsequent crop years. That is, as to the current and subsequent crop years:

- I agree to the terms and conditions stated on AD-1026 Appendix on all land in which I have or will have an interest.
- I agree that if there are any changes in my operation or activities that may affect compliance with these provisions, I will file a revised AD-1026.
- I agree to file any required exemption requests for each applicable crop year.
- I understand that affiliated persons are also subject to compliance with these provisions and their failure to comply or file AD-1026 will result in loss of eligibility to persons or enterprises with whom they are affiliated. (Affiliated person rules are printed on the reverse of this form.)

| | |
|------------------------|------|
| 13. Producer Sign Here | Date |
|------------------------|------|

This program or activity will be conducted on a nondiscriminatory basis without regard to race, color, religion, national origin, age, sex, marital status, or disability.

NRCS COPY

MLC

INSTRUCTIONS FOR ITEM 7 OF AD-1026

The producer requesting benefits on AD-1026 shall attach to AD-1026 a list of the applicable affiliated persons with farming interests who are required to file AD-1026. Follow the rules in this table.

| IF producer requesting benefits is a(an)... | THEN affiliated persons who must file AD-1026 if they have farming interests are... |
|---|---|
| individual | spouse with separate farming interests, or who receives benefits under their individual ID number. |
| | minor children with separate farming interests, or who receive benefits under their individual ID number. |
| NOTE: If the individual filing is a minor child, the father and mother shall be listed as affiliates | estates, trusts, partnerships, and joint ventures that the individual filing or the individual's spouse or minor children have an interest. |
| | corporations that the individual filing or the individual's spouse or minor children have more than 20% interest. |
| general partnership | first level members of the entity |
| joint venture | |
| limited partnership | |
| estate | |
| revocable trust | |
| Indian tribal venture | |
| Indian group | |
| irrevocable trust | |
| corporation with stockholders | first level members with more than 20% interest in the corporation. |
| State | none |
| Church or other charitable organization | |
| county | |
| city | |
| public schools | |
| corporation with no stockholders | |

KEY TO NRCS DETERMINATIONS IN ITEMS 8 THROUGH 11 LISTED ON AD-1026A

8. **HEL** = Highly Erodible Land:
"Y" = NRCS determined highly erodible land.
"N" = NRCS determined no highly erodible land.
" " = NRCS has not made a determination.

9. **027** = Approved Conservation Plan (CPA-027):
"Y" = Tract has an approved conservation plan.
"N" = Tract **does not have** an approved conservation plan
"X" = HEL flag is "Y". Producer has a 2-year grace period after soil survey is available to obtain an approved conservation plan.

10. **A027** = Applying Conservation Plan:
"Y" = Producer is actively applying an approved conservation plan or system.
"N" = Producer is **NOT** actively applying an approved conservation plan or system.

11. **W** = Wetlands:
"Y" = NRCS determined wetlands on this tract.
 (* See footnote.)
"N" = NRCS determined no wetlands on this tract.
" " = NRCS has not made wetland determinations on entire tract.

* NRCS has determined a wetland does exist on this tract. Contact your local NRCS office or FSA office for details concerning the location of the wetlands and restrictions applying to the land according to NRCS determination before planting an agricultural commodity or performing any drainage or manipulation on this tract.

NOTE

The following statements are made in accordance with the Privacy Act of 1974 (5 USC 552a) and the Paperwork Reduction Act of 1980, as amended. The authority for requesting the following information to be supplied on is the Food Security Act of 1985, Pub. L. 99-198, and regulations promulgated under the Act (7 CFR PART 12). The information will be used to determine eligibility for program benefits and other financial assistance administered by USDA agencies. The information may be furnished to other USDA agencies, IRS, Department of Justice, or other State and Federal law enforcement agencies, and in response to orders of a court magistrate or administrative tribunal. Furnishing the Social Security Number is voluntary. Furnishing the other requested information is voluntary; however, failure to furnish the correct, complete information will result in a determination of ineligibility for certain program benefits and other financial assistance administered by USDA agencies. The provisions of criminal and civil fraud statutes, including 18 USC 286, 287, 371, 641, 1001; 15 USC 714m; and 31 USC 3729, may be applicable to the information provided by the producer on this form.

Federal Agencies may not conduct or sponsor, and a person is not required to respond to, a collection of information unless it displays a currently valid OMB control number. Public reporting burden for this collection of information is estimated to average 15 minutes per response, including the time for reviewing instructions, searching existing data sources, gathering and maintaining the data needed, and completing and reviewing the collection of information. Send comments regarding this burden estimate or any other aspect of this collection of information, including suggestions for reducing this burden, to Department of Agriculture, Clearance Officer, OIRM, (OMB No. 0560-0004), AG Box 7630, Washington, D.C. 20250. **RETURN THIS COMPLETED FORM AD-1026 TO YOUR COUNTY FARM SERVICE AGENCY (FSA) OFFICE (address printed in item 6 of AD-1026A).**

REQUEST FOR CERTIFIED WETLAND DETERMINATION/DELINEATION

(use when the client requests a certified determination/delineation)

| OWNER | AGENT - (OPERATOR) |
|---|---------------------------------|
| Name: <u>Wylmarie Rasmussen</u> ^{EST.} | Name: <u>Larry Rasmussen</u> |
| Address: <u>Estate</u> | Address: <u>904 Homeway Dr.</u> |
| | <u>Independence</u> |
| Phone: | Phone: <u>334-4918</u> |

Are you a USDA program Participant? (If yes, AD-1026 should be on file.) ☒ Yes ☐ No

Have you previously received a wetland determination or delineation on this tract from the Natural Resources Conservation Service (formerly Soil Conservation Service) or the Corps of Engineers? ☒ Yes ☐ No

Location of property (description): Byron Twp 89N-8W Sec 6 N NE 1/4 of

County: 6N Buchanan State: Iowa

Farm No.: 212 Tract No.: 2000 Acres in tract 169.8 ☒ Map or aerial photo with the tract/area outlined

PURPOSE OF REQUEST FOR DETERMINATION/DELINEATION (Check one and explain)

- * ☒ Agricultural purpose(s): Larry L Rasmussen for Wylmarie A. Rasmussen
(Such as: clearing for cropland, drainage, farm buildings, etc.)
- ☐ Non-Agricultural purpose(s): _____
(Such as: commercial development, subdivisions, etc.)
- ☐ Informational purpose(s): _____

- I certify that I am the owner or agent of the owner for the property previously described.
- I grant the Natural Resources Conservation Service (or their designated agents) the right to enter the property previously described to ascertain the extent of wetlands on said property.
- I understand that the information collected and the certified wetland determination/delineation is public information and may be released to the public or utilized in any of the agencies' data bases, or published on official wetland maps.

| | |
|--|-----------------------|
| Signature of Owner: <u>Larry L Rasmussen for Wylmarie A. Rasmussen</u> | Date: <u>08/05/97</u> |
| Signature of Agent (As authorized by the owner) | Date: |

For office use only

Tracking: Received

-

Date: ____/____/____

Conducted

-

Date: ____/____/____

Product to client

-

Date: ____/____/____

Appealed? ☐ Yes ☐ No

Remarks: _____

Notes: *Purpose of request is to establish a workload priority
*Proof of ownership required, such as property tax receipt.
*If accepting the agent of owner request, a written designation is required.

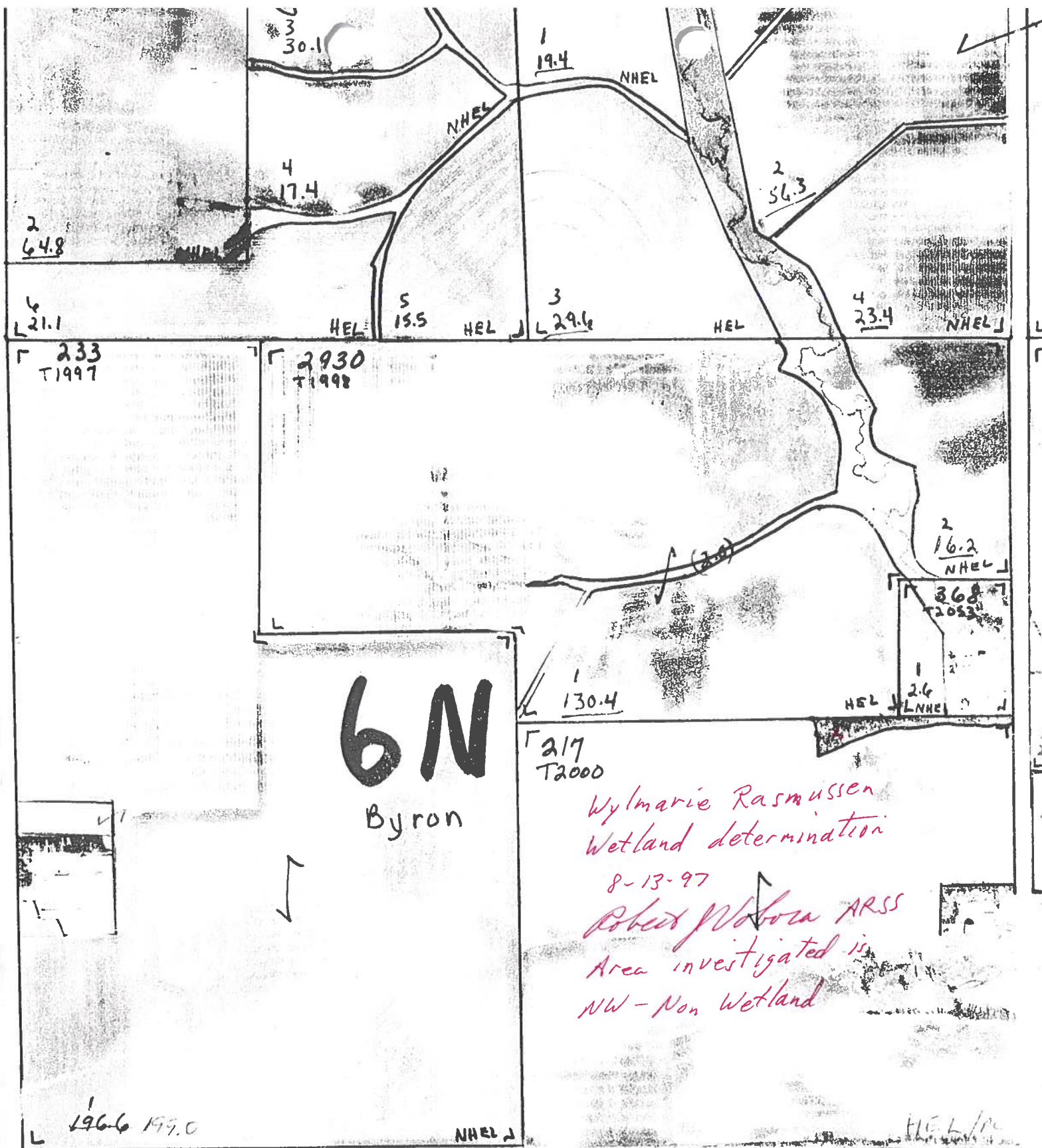

HIGHLY ERODIBLE LAND AND WETLAND
CONSERVATION DETERMINATION

Name: Rasmussen, Larry L.
County: Buchanan

Tract: t02000
Request Date: 08/21/97

Section I - Highly Erodible Land

Fields in this section have undergone a determination of whether they were highly erodible land (HEL) or not; fields for which an HEL Determination has not been completed are not listed. In order to be eligible for USDA benefits, a person must be using an approved conservation system on all HEL.

| Field | HEL(Y/N) | Sodbusted(Y/N) | Acres | Determination Date |
|-------|----------|----------------|-------|--------------------|
| 1 | Y | N | 122.8 | 10/27/92 |
| 2 | N | N | 50.3 | 03/05/95 |

Section II - Wetlands

Fields in this section have had wetland determinations completed. See the Wetlands Explanation section for additional information regarding allowable activities under the wetland conservation provisions of the Farm Bill and Section 404 of the Clean Water Act.

| Field | Wetland Label | Acres | Determination Date | Certification Date |
|-------|---------------|-------|--------------------|------------------------|
| 1 | PC | 122.8 | 08/13/97 | 08/13/97 |
| 2 | PC | 50.3 | 08/13/97 | 08/13/97 |
| un | W | 17.1 | 03/11/90 | Wetlands Not Certified |
| un | NW | 4.8 | 08/13/97 | 08/13/97 |

Wetlands Explanation

| Wetland Label | Explanatory Comments |
|---------------|----------------------|
|---------------|----------------------|

HIGHLY ERODIBLE LAND AND WETLAND
CONSERVATION DETERMINATION

Name: Rasmussen, Larry L.
County: Buchanan

Tract: t02000
Request Date: 08/21/97

Wetlands Explanation

Wetland

Label Explanatory Comments

NW Non-wetland;
Description: An area that does not meet wetland criteria under natural conditions or wetlands that were converted prior to 12/23/85, not cropped prior to 12/23/85, does not meet wetland criteria, and has not been abandoned; Authorized cropping: No Restrictions; Authorized Maintenance: No restrictions unless the manipulation would convert adjacent wetland labels.

PC Prior Converted Cropland;
Description: An area that was drained, filled or manipulated prior to 12/23/85 and was cropped prior to 12/23/85 and was not abandoned and does not meet farmed wetland criteria; Authorized Cropping: No restrictions; Authorized Maintenance: No restrictions unless the manipulation would convert adjacent wetland labels.

W Wetland;
Description: An area that meets the wetland criteria including wetland farmed under natural conditions. Includes abandoned wetland resulting from abandonment of other wetland labels; Authorized Cropping: May be farmed under natural conditions without removal of woody vegetation; Authorized Maintenance: At level needed to maintain original system on related farmed wetland, farmed wetland pasture, and prior converted cropland. Must not convert additional wetlands or exceed "original scope and effect"; If you plan to clear, drain, fill, level or manipulate these areas contact NRCS* and COE**.

* Natural Resources Conservation Service

** Corps of Engineers

Remarks

DATA FORM
ROUTINE WETLAND DETERMINATION
(1987 COE Wetlands Delineation Manual)

| | |
|---|--|
| Project/Site: 1 Applicant/Owner: Wylmarie Rasmussen Investigator: Vobora | Date: 8-13-97 County: Buchanan State: Iowa |
| Do Normal Circumstances exist on the site? <input checked="" type="radio"/> YES <input type="radio"/> NO Is the site significantly disturbed (Atypical Situation)? <input type="radio"/> YES <input checked="" type="radio"/> NO Is the area a potential Problem Area? <input type="radio"/> YES <input checked="" type="radio"/> NO (If needed, explain on reverse.) | Community ID: Transect ID: Plot ID: |

VEGETATION

| Dominant Plant Species | Stratum | Indicator |
|------------------------------|----------------|--------------|
| 1. <u>Ulmus americana</u> | <u>4 - 6"</u> | <u>FACW-</u> |
| 2. <u>Acer saccharum</u> | <u>6 - 12"</u> | <u>FACU</u> |
| 3. <u>Rubus occidentalis</u> | <u>50%</u> | |
| 4. | | |
| 5. | | |
| 6. | | |
| 7. | | |
| 8. | | |

Percent of Dominant Species that are OBL, FACW or FAC
(excluding FAC-). 0%

Remarks:

HYDROLOGY

| | |
|--|--|
| <p><input type="checkbox"/> Recorded Date (Describe in Remarks):</p> <p><input type="checkbox"/> Stream, Lake, or Tide Gauge</p> <p><input type="checkbox"/> Aerial Photographs</p> <p><input type="checkbox"/> Other</p> <p><input type="checkbox"/> No Recorded Data Available</p> | <p>Wetland Hydrology Indicators:</p> <p>Primary Indicators:</p> <p><input type="checkbox"/> Inundated</p> <p><input type="checkbox"/> Saturated in Upper 12 Inches</p> <p><input type="checkbox"/> Water Marks</p> <p><input type="checkbox"/> Drift Lines</p> <p><input type="checkbox"/> Sediment Deposits</p> <p><input type="checkbox"/> Drainage Patterns in Wetlands</p> <p>Secondary Indicators (2 or more required):</p> <p><input type="checkbox"/> Oxidized Root Channels in Upper 12 Inches</p> <p><input type="checkbox"/> Water-Stained Leaves</p> <p><input type="checkbox"/> Local Soil Survey Data</p> <p><input type="checkbox"/> FAC-Neutral Test</p> <p><input type="checkbox"/> Other (Explain in Remarks)</p> |
| <p>Field Observations:</p> <p>Depth of Surface Water: <u>none</u> (in.)</p> <p>Depth to Free Water in Pit: <u>>24</u> (in.)</p> <p>Depth to Saturated Soil: <u>>24</u> (in.)</p> | |
| <p>Remarks:</p> | |

SOILS

| | | | |
|--|--|--|--|
| Map Unit Name (Series and Phase): <u>391B - Clyde-Floyd complex, 1 to 4 %</u> | | Drainage Class: <u>Poor and Somewhat poor</u> | |
| Taxonomy (Subgroup): <u>Typic Haplaquoll & Aquic Hapludoll</u> | | Field Observations Confirm Mapped Type? <u>(Yes)</u> No | |

Profile Description:

| Depth (inches) | Horizon | Matrix Color (Munsell Moist) | Mottle Colors (Munsell Moist) | Mottles Abundance/Contrast | Texture, Concretions, Structure, etc. |
|-------------------|---------|---------------------------------|----------------------------------|-------------------------------|--|
| 0 - 18 | A | 10YR 2/1 | | | clay loam |
| 18 - 24 | B | 2.5Y 4/2 | | | clay loam |

Hydric Soil Indicators:

| | |
|---|--|
| <input type="checkbox"/> Histosol <input type="checkbox"/> Histic Epipedon <input type="checkbox"/> Sulfidic Odor <input type="checkbox"/> Aquic Moisture Regime <input type="checkbox"/> Reducing Conditions <input type="checkbox"/> Gleyed or Low-Chroma Colors | <input type="checkbox"/> Concretions <input type="checkbox"/> High Organic in Surface Layer in Sandy Soils <input type="checkbox"/> Organic Streaking in Sandy Soils <input type="checkbox"/> Listed on Local Hydric Soils List <input type="checkbox"/> Listed on National Hydric Soils List <input type="checkbox"/> Other (Explain in Remarks) |
|---|--|

Remarks: Non-hydric soil.

WETLAND DETERMINATION

| | | | |
|--------------------------------|-----|-----------------------|---|
| Hydrophytic Vegetaion Present? | Yes | (Circle) <u>No</u> | Is this Sampling Point Within a Wetland? Yes (Circle) <u>No</u> |
| Wetland Hydrology Present? | Yes | (Circle) <u>No</u> | |
| Hydric Soils Present? | Yes | (Circle) <u>No</u> | |

Remarks:

HIGHLY ERODIBLE LAND CONSERVATION (HEL) AND WETLAND CONSERVATION (WC) CERTIFICATION

#469

| | | |
|---|---|---|
| 1. Name of Producer <i>Larry Rasmussen</i> | 2. Identification Number <i>475 667944</i> | 3. Crop Year <i>1994</i> |
| 4. Do the attached AD-1026A(s) list all your farming interests by county, and show current SCS determinations? <i>If "No", contact your County ASCS Office before completing this form.</i> | | YES <input checked="" type="checkbox"/> NO <input type="checkbox"/> |
| 5. Are you now applying for, or do you have a FmHA insured or guaranteed loan? | | YES <input type="checkbox"/> NO <input type="checkbox"/> |
| 6. Do you have a crop insurance contract issued or reinsured by the Federal Crop Insurance Corporation? | | YES <input type="checkbox"/> NO <input type="checkbox"/> |
| 7. Are you a landlord on any farm listed on AD-1026A that will not be in compliance with HELC and WC provisions? | | YES <input type="checkbox"/> NO <input checked="" type="checkbox"/> |
| 8. Has a HELC exemption been approved on any farms listed on AD-1026A because the landlord refuses to comply? | | YES <input type="checkbox"/> NO <input checked="" type="checkbox"/> |
| 9. List here or attach a list of affiliated persons with farming interests. <i>See reverse for an explanation. Enter "None", if applicable.</i> | | |

If items 7 or 8 are answered "YES", circle the applicable farm number on AD-1026A.

During either the crop year entered in item 3 above, or the term of a requested USDA loan:

| | |
|--|---|
| 10. Will you plant or produce an agricultural commodity on land for which a highly erodible land determination has not been made? <i>T 2000</i> | YES <input checked="" type="checkbox"/> NO <input type="checkbox"/> |
| 11. Will you plant or produce an agricultural commodity on any land that is or was a wet area on which planting was made possible by draining, dredging, filling, or leveling or any other means after December 23, 1985? | YES <input type="checkbox"/> NO <input checked="" type="checkbox"/> |
| 12. Will you, or have you since November 28, 1990, made possible the planting of any crop, pasture, agricultural commodity, or other such crop by: (a) converting any wet areas by draining, dredging, filling, leveling, or any other means, or, (b) improving, modifying, or maintaining, an existing drainage system? | YES <input type="checkbox"/> NO <input checked="" type="checkbox"/> |
| 13. Will you convert any wet areas for fish production, trees, vineyards, shrubs, building construction, or other non-agricultural use? | YES <input type="checkbox"/> NO <input checked="" type="checkbox"/> |

If answers to items
10, 11, 12, or 13 are:

"YES" for any one of these items, sign and date in item 14 below. Circle the applicable tract number on AD-1026A, or list tract number in item 12 on AD-1026A. ASCS will refer this AD-1026 to SCS for a determination. DO NOT sign in item 16 until SCS determination is complete.

"NO" for all of these items or SCS determinations are complete, complete item 16.

| | | |
|--|--|---|
| 14. Signature of Producer | I hereby certify that the above information, and the information on attached AD-1026A's, is true and correct to the best of my knowledge and belief. | |
| <i>Larry Rasmussen</i> | Date | <i>9/12/94</i> |
| 15. Referral To SCS (Completed by ASCS) | Enter a <input checked="" type="checkbox"/> if a SCS determination is needed because "Yes" is answered in item 10, 11, 12, or 13. | Date Referred <i>9-17-94</i> Signature of ASCS Representative <i>Steve C. Smith</i> |

NOTE: Before signing in item 16, Read AD-1026 Appendix.

| | |
|---|----------------|
| I hereby certify that the above information, and the information on attached AD-1026A's, is true and correct to the best of my knowledge and belief. It is my responsibility to file a new AD-1026 in the event there are any changes in my farming operation(s). In signing this form, I also certify that I have received and will comply with the compliance requirements on AD-1026 Appendix, and any addendum thereto. | |
| 16. Signature of Producer | Date |
| <i>Larry Rasmussen</i> | <i>10/4/94</i> |
| 17. Remarks: <i>Redetermination due to waterway splitting fields for determination not required - 117.8 Ac. remain HEL. SR</i> | |

INSTRUCTIONS FOR ITEM 9 of AD-1026

The producer requesting benefits on AD-1026 shall attach to AD-1026 a list of the applicable affiliated persons with farming interests who are required to file AD-1026. Follow the rules in this table.

| <i>IF producer requesting benefits is a(an) . . .</i> | <i>THEN affiliated persons who must file AD-1026 if they have farming interests are . . .</i> |
|---|---|
| individual | spouse with separate farming interests, or who receives benefits under their individual ID number. |
| | minor children with separate farming interests, or who receive benefits under their individual ID number. |
| NOTE: If the individual filing is a minor child, the father and mother shall be listed as affiliates | estates, trusts, partnerships, and joint ventures that the individual filing or the individual's spouse or minor children have an interest. |
| | corporations that the individual filing or the individual's spouse or minor children have more than 20% interest. |
| general partnership | first level members of the entity |
| joint venture | |
| limited partnership | |
| estate | |
| revocable trust | |
| Indian tribal venture | |
| Indian group | |
| irrevocable trust | |
| corporation with stockholders | first level members with more than 20% interest in the corporation. |
| State | none |
| Church or other charitable organization | |
| county | |
| city | |
| public school | |
| corporation with no stockholders | |

KEY TO SCS DETERMINATIONS IN ITEMS 8 THROUGH 11 LISTED ON AD-1026A

8. **HEL** = Highly Erodible Land:
"Y" = SCS determined highly erodible land.
"N" = SCS determined no highly erodible land.
" " = SCS has not made a determination.

9. **027** = Approved Farm Plan (CPA-027):
"Y" = Tract has an approved farm plan.
"N" = Tract **does not have** an approved farm plan.
"X" = HEL flag is "Y". Producer has a 2-year grace period after soil survey is available to obtain an approved farm plan.

10. **A027** = Applying Farm Plan:
"Y" = Producer is actively applying an approved farm plan.
"N" = Producer is **NOT** actively applying an approved farm plan

11. **W** = Wetlands:
"Y" = SCS determined wetlands on this tract.
 (* See footnote.)
"N" = SCS determined no wetlands on this tract.
" " = SCS has not made a wetland determination on this tract.

* SCS has determined a wetland does exist on this tract. Contact your local SCS office or ASCS office for details concerning the location of the wetlands and restrictions applying to the land according to SCS determination before planting an agricultural commodity or performing any drainage or manipulation on this tract.

Q. W.

Ulmazlı Khamrasi

114 St Ann NE

Abgrenzung der Sub

T. 2nd

1- 2000

١٧

3 50.3

UNITED STATES DEPARTMENT OF AGRICULTURE
HIGHLY ERODIBLE LAND AND WETLAND CONSERVATION CERTIFICATION

NOTE

The following statements are made in accordance with the Privacy Act of 1974 (5 USC 552a). The authority for requesting the information to be supplied on this form is the Food Security Act of 1985, P.L. 99-198, and regulations promulgated under the Act (7CFR Part 12). The information will be used to determine eligibility for program benefits and other financial assistance administered by USDA agencies. The information may be furnished to other USDA agencies, IRS, Department of Justice, or other State and Federal law enforcement agencies, and in response to orders of a court magistrate or administrative tribunal. Furnishing the Social Security Number is voluntary. Furnishing the other requested information is voluntary; however, failure to furnish the correct, complete information will result in a determination of ineligibility for certain program benefits and other financial assistance administered by USDA agencies. The provisions of criminal and civil fraud statutes, including 18 USC 286, 287, 371, 641, 1001; 15 USC 714m; and 31 USC 3728, may be applicable to information provided by the producer on this form.

PART A - PRODUCER'S INTENTIONS FOR USE OF LAND

| | | |
|---|--|---------------------------|
| 1. NAME AND ADDRESS OF PRODUCER | 2. SOCIAL SECURITY NUMBER (or tax ID number) | 3. CROP YEAR |
| 4 B 58 217 213.0 168.8 LARRY RASHUSSEN 902 HONEWAY DR INDEPENDENCE, IA 50644 Ernest Rasmussen 114 8 Ave N.E. Independence 50644 | | 1987 |
| | FARM NUMBER(S) | COUNTY(IES) WHERE LOCATED |
| | 217 | Suckawan |
| | | |
| | | |

6. During either the crop year entered in item 3 above, or the term of a requested USDA loan, will an agricultural commodity be produced on fields of the farm(s) that were not used for the production of any agricultural commodity (see instructions) or not enrolled in an USDA set-aside or diversion program during any crop year 1981 through 1985? If "yes," list the farm and field numbers.
7. Will an agricultural commodity be produced on any land on the farm(s) listed above that was a wet area but was improved, drained, or modified, or converted after December 23, 1985? If "yes," list the farm and field numbers.
8. Do you plan to convert any land including wet areas for the production of an agricultural commodity this year or during the term of a requested USDA loan or other program benefit? If "yes," list the farm and field numbers.

I hereby certify that the above information is true and correct to the best of my knowledge and belief.

9. SIGNATURE OF PRODUCER

Larry J. Rasmussen

DATE

1-6-87

PART B - REFERRAL TO SCS

10. Based on county office information, a SCS determination is:

- a. Needed prior to the producer's certification in Part C.
- b. Needed before January 1, 1990.

NOTE: If the producer answers "No" to Part A, items 6, 7, and 8, and the agency so agrees, the producer may complete the certification in Part C without a SCS determination. However, beginning January 1, 1990, or 2 years after a soil survey is completed, the producer must be actively applying an approved conservation plan on all highly erodible fields. Therefore, a SCS determination regarding the existence of any highly erodible fields on the farm(s) listed above is necessary before January 1, 1990.

| | | |
|--|--|--------|
| 11. DATE REFERRED TO SCS FOR DETERMINATION | 12. SIGNATURE OF AGENCY REPRESENTATIVE | DATE |
| 9-9-87 | Mary Ann Nielsen | 9/9/87 |

PART C - USE CERTIFICATION (Completed by producer)

13. As a condition of eligibility for any USDA loans or other program benefits, I hereby certify that:

- a. I will not produce an agricultural commodity on highly erodible fields (except fields that, in any crop year between 1981 and 1985, were used to produce any agricultural commodity or were enrolled in a USDA set-aside or diversion program); and I will not use the proceeds of any FmHA loan, insured or guaranteed, received after December 23, 1985, for a purpose that will contribute to production of an agricultural commodity on these highly erodible fields, as determined by SCS, unless an approved conservation system has been fully applied.
- b. I will not produce an agricultural commodity on converted wetlands or use proceeds from any FmHA farm loan, insured or guaranteed, received after December 23, 1985, for a purpose that will contribute to the conversion of a wetland to produce an agricultural commodity, as determined by SCS.
- c. I will not convert wetlands or bring new lands into production for the purpose of producing an agricultural commodity without first consulting all USDA agencies with which (1) I have a current contract or loan agreement, insured or guaranteed, or (2) I have a crop insurance contract issued by or reinsured by the Federal Crop Insurance Corporation.
- d. USDA representatives may enter upon my land for the purpose of confirming any of the above statements.

SIGNATURE OF PRODUCER

Larry J. Rasmussen Ernest C. Rasmussen

DATE

1-6-87

14. REMARKS.

SCS-CPA-026
(1/87)

1. NAME AND ADDRESS OF PRODUCER

2. DATE OF REQUEST

HIGHLY ERODIBLE LAND AND WETLAND CONSERVATION DETERMINATION

3. NAME OF USDA AGENCY OR PRODUCER REQUESTING DETERMINATION

4. FARM NO. AND TRACT NO. (S)

5. COUNTY

ASCS

SECTION I - HIGHLY ERODIBLE LAND

6. Is a soil survey now available for making a highly erodible land determination?

7. Are there highly erodible soil map units on this farm?

8. a. List highly erodible tract and fields that, according to ASCS records, were used to produce an agricultural commodity in any crop year during 1981-1985.

b. Is an approved conservation plan being actively applied on all of these fields? If "no," list the tract and fields (from the ASCS records) on which a plan is not being applied.

9. a. List highly erodible tract and fields that, according to ASCS records, have been or will be converted for the production of agricultural commodities, were not used for this purpose in any crop year during 1981-1985, and were not enrolled in a USDA set-aside or diversion program.

b. Is an approved conservation system being used on these fields? If "no," list the tract and fields (from the ASCS records) on which a system is not being used.

10. Are there other fields or unnumbered areas that (1) have highly erodible map units, (2) were not used to produce an agricultural commodity in any crop year after 1980, and (3) were not enrolled in a USDA set-aside or diversion program in any crop year during 1981-1985?

11. CERTIFICATION: The _____ (no.) conservation plan(s) was (were) approved by the _____

19 _____, and conform with technical requirements of the SCS field office technical guide. Conservation systems included in the conservation plan(s) applied _____ (no.).

SECTION II - WETLAND

12. Are hydric soils on this farm? If "yes," list tract and fields (from the ASCS records) or unnumbered areas (un) in which they occur.

13. Do fields that were or will be used to produce an agricultural commodity contain wetland? If "yes," list tract and fields, outline the wetland areas within fields on the ASCS photograph(s), and mark with "w" for wetland; "aw" for artificial and irrigation induced wetland; "mw" for wetland on which the conversion would result in minimal effect.

Are there converted wetlands on this farm that have been converted since December 23, 1985? If "yes," list the tract and fields, outline converted wetlands on the ASCS photograph(s), and mark with "cw".

15. The wetland determination was done in the office ☒ field ☐.16. This determination was hand delivered ☐ mailed ☐ to the producer on _____

(DATE)

Any producer who does not agree with this determination may request reconsideration from the person making this determination. This request is a prerequisite for any further appeal. The request must be in writing and must set forth reasons for the request. The request must be mailed or delivered within 15 days after written notice of the determination is mailed to or otherwise made available to the producer.

17. REMARKS

Hydric soil areas on upland are prior converted - (P.C.)
Conservation plan decisions need to be made before January 1, 1990.

18. SIGNATURE OF SCS DISTRICT CONSERVATIONIST

DATE

Assistance and programs of the Soil Conservation Service are available without regard to race, religion, color, sex, age, handicap, or national origin

Distribution: White--ASCS-FCIC

Yellow--FMHA

Pink--PRODUCER copy

Goldenrod--SCS copy

FARM SUMMARY REPORT

10/27/87

BUCHANAN COUNTY IOWA

PAGE 41

OLD FARM NO - B 58

OPERATOR - LARRY L RASMUSSEN

OPERATOR ID - 479 66 7944

NEW FARM NO - 217

FARM TYPE - 09

RECON NO. - 00-0000

FARM SUMMARY DATA

| FARM TOTAL | | | | TRACT TOTAL | | | |
|-------------------|-------------------|--------------------------------|-----------------|-------------------|-------------------|--------------------------------|-----------------|
| FARMLAND ACRES | CROPLAND ACRES | IRRIGATED CROPLAND ACRES | NO OF TRACTS | FARMLAND ACRES | CROPLAND ACRES | IRRIGATED CROPLAND ACRES | NO OF TRACTS |
| 213 | 168.8 | 0.0 | 1 | 213 | 168.8 | 0.0 | 1 |

TRACT SUMMARY DATA

| TRACT NO | OLD TRACT NO | MULTI TRACT NO | CONTRIB FARM | COMM CODE | PHYSICAL LOCATION ST CTY | FARMLAND ACRES | CROPLAND ACRES | IRRIGATED CROPLAND ACRES | PHOTO / GRID NUMBERS LEGAL DESCRIPTION |
|-------------|--------------------|----------------------|-----------------|--------------|--------------------------------|-------------------|-------------------|--------------------------------|---|
| 2000 | | | | B | 00 000 | 213 | 168.8 | 0.0 | BYRON SW1/4 SEC 5 NE1/4 SE1/4 SEC 6 |

TRACT PRODUCER DATA

TRACT NO - 2000

| PROD ID | TYPE | NAME |
|-------------|------|--|
| 484 16 8398 | OW | EMMETT C RASMUSSEN Est Wylmarie A 485-01-5517 |

**HIGHLY ERODIBLE LAND AND WETLAND
CONSERVATION DETERMINATION**Emmett R. Mussen
114 - 8 av NE.

3. County

Independence, IA 50644

Buchanan

4. Name of USDA Agency or Person Requesting Determination

Ascs

5. Farm No. and Tract No.

E 2000

SECTION 1 - HIGHLY ERODIBLE LAND

| 6. Is soil survey now available for making a highly erodible land determination? | Yes | No | Field No.(s) | Total Acres |
|---|-----|----|--------------|-------------|
| 7. Are there highly erodible soil map units on this farm? | | | | |
| 8. List highly erodible fields that, according to ASCS records, were used to produce an agricultural commodity in any crop year during 1981-1985. | | | | |
| 9. List highly erodible fields that have been or will be converted for the production of agricultural commodities and, according to ASCS records, were not used for this purpose in any crop year during 1981-1985; and were not enrolled in a USDA set-aside or diversion program. | | | | |
| 10. This Highly Erodible Land determination was completed in the : Office <input type="checkbox"/> Field <input type="checkbox"/> | | | | |

NOTE: If you have highly erodible cropland fields, you may need to have a conservation plan developed for these fields. For further information, contact the local office of the Soil Conservation Service.

SECTION II - WETLAND

| 11. Are there hydric soils on this farm? | Yes | No | Field No.(s) | Total Wetland Acres |
|--|-------------------------------------|----|--------------|---------------------|
| List field number and acres, where appropriate, for the following: | <input checked="" type="checkbox"/> | | | |
| 12. Wetlands (W), including abandoned wetlands, or Farmed Wetlands (FW). Wetlands may be farmed under natural conditions. Farmed Wetlands may be farmed and maintained in the same manner as they were prior to December 23, 1985, as long as they are not abandoned. | | | | 12.2 |
| 13. Prior Converted Wetlands (PC) - The use, management, drainage, and alteration of prior converted wetlands (PC) are not subject to FSA unless the area reverts to wetland as a result of abandonment. You should inform SCS of any area to be used to produce an agricultural commodity that has not been cropped, managed, or maintained for 5 years or more. | | | | |
| 14. Artificial Wetlands (AW) - Artificial Wetlands includes irrigation induced wetlands. These Wetlands are not subject to FSA. | | | | |
| 15. Minimal Effect Wetlands (MW) - These wetlands are to be farmed according to the minimal effect agreement signed at the time the minimal effect determination was made. | | | | |
| 16. Converted Wetlands (CW) - In any year that an agricultural commodity is planted on these Converted Wetlands, you will be ineligible for USDA benefits. If you believe that the conversion was commenced before December 23, 1985, or that the conversion was caused by a third party, contact the ASCS office to request a commenced or third party determination. | | | | |
| 17. The planned alteration measures on wetlands in fields _____ are considered maintenance and are in compliance with FSA. | | | | |
| 18. The planned alteration measures on wetlands in fields _____ are not considered to be maintenance and if installed will cause the area to become a Converted Wetland (CW). See item 16 for information on CW. | | | | |
| 19. This wetland determination was completed in the : Office <input checked="" type="checkbox"/> Field <input type="checkbox"/> | | | | |
| 20. This determination was: Delivered <input type="checkbox"/> Mailed <input checked="" type="checkbox"/> To the Person on Date: _____ | | | | |

NOTE: If you do not agree with this determination, you may request a reconsideration from the person that signed this form in Block 22 below. The reconsideration is a prerequisite for any further appeal. The request for the reconsideration must be in writing and must state your reasons for the request. The request must be mailed or delivered within 15 days after this determination is mailed to or otherwise made available to you. Please see reverse side of the producer's copy of this form for more information on appeals procedure.

NOTE: If you intend to convert additional land to cropland or alter any wetlands, you must initiate another Form AD-1026 at the local office of ASCS. Abandonment is where land has not been cropped, managed, or maintained for 5 years or more. You should inform SCS if you plan to produce an agricultural commodity on abandoned wetlands.

| | | |
|---|---|---|
| 21. Remarks | "HEL DETERMINATIONS WERE SENT EARLIER AND THIS CPA-026 ONLY COVERS THE WETLAND FSA" | "Smaller streams are not delineated on the attached photo but may be FSA wetlands. Before initiating any action to alter any stream channel, check with SCS." |
| 22. Signature of SCS District Conservationist | | 23. Date |

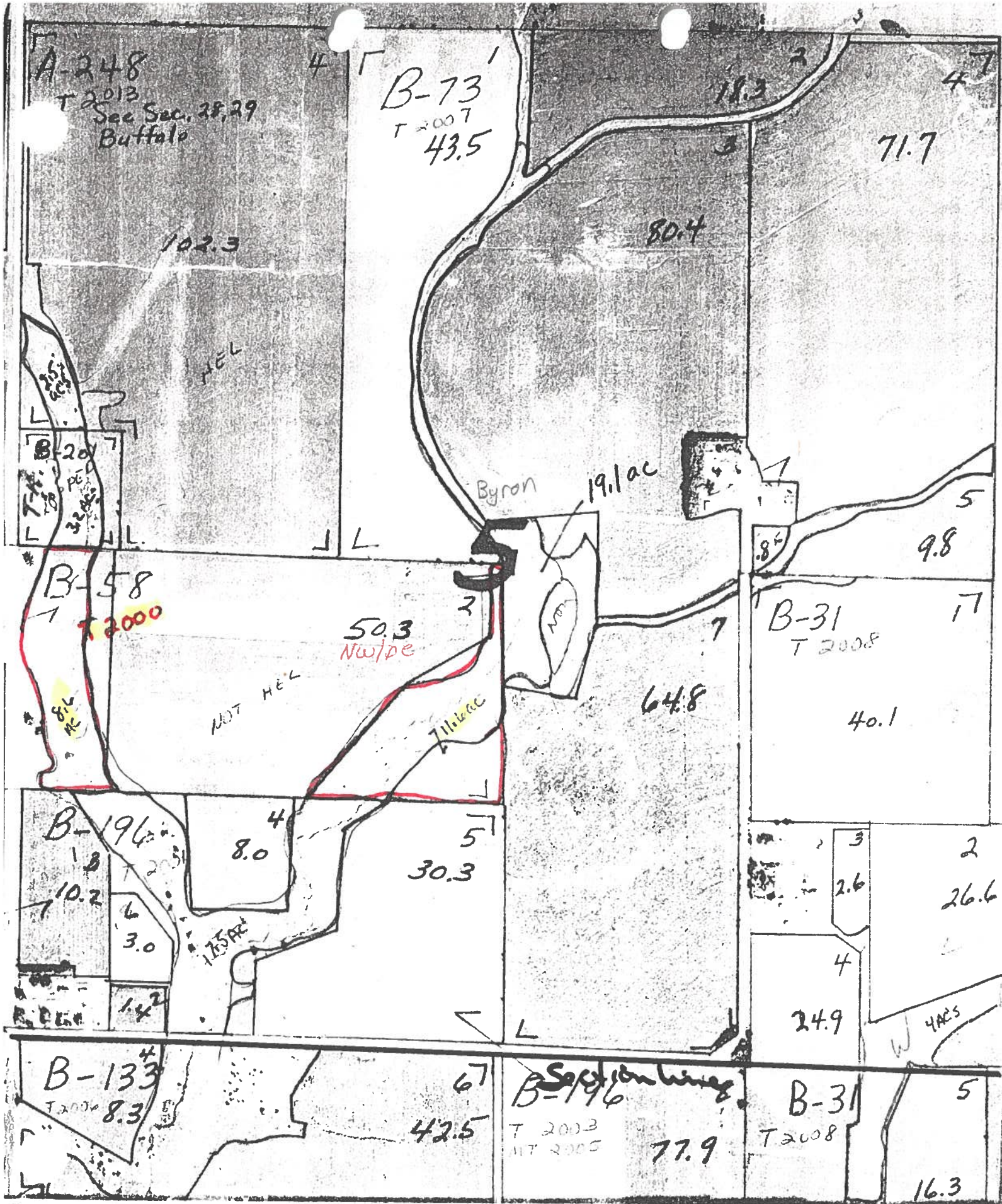

FIELD DETERMINATION
HIGHLY ERODIBLE LAND

Owner Emmett Rasmussen
Operator Larry Rasmussen
County Buchanan
Date 4-14-87

Total Acres 213
Cropland Acres 168.8
ASCS Farm No. #217
Prepared by John N. K. Kove

| Tract No. | Field No. | Acres | SMU | Acres | Highly Erodible | | HEL-SMU Acres Total Acres | Field Designation | Remarks |
|-----------|-----------|---|------|-------|-----------------|----|------------------------------|-------------------|------------------------|
| | | | | | Yes | No | | | |
| T20001 | | 118.5 | 83B | | ✓ | | $\frac{86}{118} = 73\%$ | Obvious HEL | -0' |
| | | | 41B | 4 | | ✓ | | | |
| | | | 408B | 6 | | ✓ | | | |
| | | | 371B | 13 | | ✓ | | | |
| | | | 471 | 9 | | ✓ | | | |
| " 3 | 2 | 50.3 | 83B | | ✓ | | | Not HEL | E.I. is Less than 8 |
| | | | 40B | | | ✓ | | | |
| | | | 41 | | | ✓ | | | |
| | | | 177 | | | ✓ | | | |
| | | | 391B | | | | | | |
| 10/94 | Field #1 | Split due to w.w. No new determination required | | | | | | | |
| | 1 | 55.0 | | | | | | | |
| | 2 | 64.5 | | | | | | | |
| 1:00#1 | | | | | | | | | |

Gas line slight drag NW-SE or W 1/3 of field

[illegible]