

ACQUISITION PLAT  
EXHIBIT "A" 1 OF 1

\* INCLUDES 1.00 AC. WITHIN PRESENTLY ESTABLISHED RIGHT OF WAY



P.I. STA. 792+34.45  
ROAD CURVE DATA

$\Delta = 04^{\circ}22'28.78''$  LT  
 $T = 840.28'$   
 $L = 1,679.75'$   
 $E = 16.04'$   
 $R = 22,000.00'$

## ACQUISITION AREA

5.89 AC.S - TOTAL  
1.00 AC. - EXIST. R.O.W.  
4.89 AC.S - TOTAL NEW R.O.W.

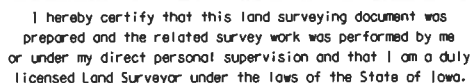

Jeffrey R. Wuth 3/10/14

My license is subject to renewal on December 31, 2015.

This certification applies only to the page  
upon which it appears.

SCALE: 1" = 300'



0' 75' 150' 300'

LEGEND:

- △ SET SECTION CORNER AS NOTED  
 ▲ FOUND SECTION CORNER AS NOTED  
 ● FOUND MONUMENT AS NOTED  
 ( ) RECORD BEARING/DISTANCE

Iowa Department of Transportation

ACQUISITION PLAT  
EXHIBIT "A" 1 OF 1

COUNTY LINN STATE CONTROL NO. \_\_\_\_\_  
PROJECT NO. NHSN-100-1(40)--2R-57 PARCEL NO. 55  
SECTION 21 TOWNSHIP 83N RANGE 8W  
ROW-FEE \_\_\_\_\_ AC EASE \_\_\_\_\_ AC EXCESS-FEE 2.29 \* AC  
ACCESS RIGHTS \_\_\_\_\_  
ACQUIRED FROM \_\_\_\_\_

\* INCLUDES 0.66 AC. WITHIN PRESENTLY ESTABLISHED RIGHT OF WAY

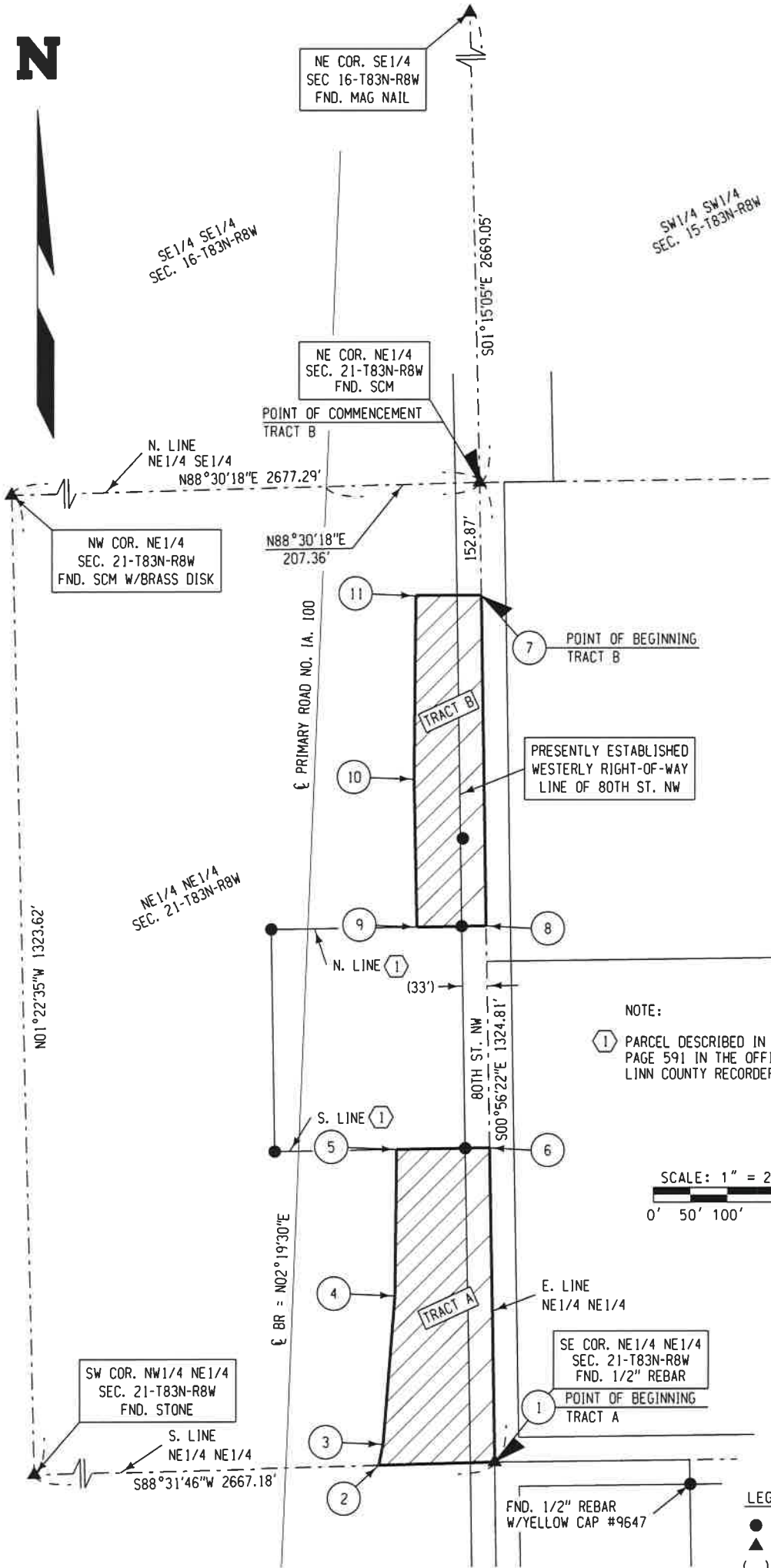

BEARING TABLE TRACT B		
COURSE	BEARING	DISTANCE
7	P.O.B. TRACT B	
7-8	S00°56'22"E	447.52'
8-9	S89°03'48"W	93.87'
9-10	N01°10'23"W	200.33'
10-11	N00°25'12"E	248.71'
11-7	N90°00'00"E	88.80'

BEARING TABLE TRACT A		
COURSE	BEARING	DISTANCE
1	P.O.B. TRACT A	
1-2	S88°31'46"W	157.16'
2-3	N11°48'23"E	28.65'
3-4	N04°31'47"E	200.15'
4-5	N00°41'00"E	198.87'
5-6	N89°04'10"E	126.12'
6-1	S00°56'22"E	424.50'
6-8	N00°56'22"W	299.92'

ACQUISITION AREA

TRACT "A"  
1.33 AC.S - TOTAL  
- 0.32 AC. - EXIST. R.O.W.  
1.01 AC.S - TOTAL LESS R.O.W.

TRACT "B"  
0.96 AC.S - TOTAL  
- 0.34 AC. - EXIST. R.O.W.  
0.62 AC.S - TOTAL LESS R.O.W.

1.63 AC.S - TOTAL PARCEL LESS R.O.W.

NOTE:

1 PARCEL DESCRIBED IN BOOK 4392, PAGE 591 IN THE OFFICE OF THE LINN COUNTY RECORDER.

SCALE: 1" = 200'  
0' 50' 100' 200'

I hereby certify that this land surveying document was prepared and the related survey work was performed by me or under my direct personal supervision and that I am a duly licensed Land Surveyor under the laws of the State of Iowa.

JEFFREY R. HUTTON  
11/26/13  
LICENSE NO. 17929  
DATE

My license is subject to renewal on December 31, 2013. This certification applies only to the page upon which it appears.

LICENSED LAND SURVEYOR  
JEFFREY R. HUTTON  
17929  
IOWA

LEGEND:

- FOUND 1/2" REBAR UNLESS OTHERWISE NOTED
- ▲ FOUND SECTION CORNER AS NOTED
- ( ) RECORD BEARING/DISTANCE

Iowa Department of Transportation

ACQUISITION PLAT

EXHIBIT "A" 1 OF 1

COUNTY LINN STATE CONTROL NO.                       
PROJECT NO. NHSN-100-1(40)--2R-57 PARCEL NO. 50  
SECTION 21 TOWNSHIP 83N RANGE 8W  
ROW-FEE                      AC EASE                      AC EXCESS-FEE 0.76 \* AC  
ACCESS RIGHTS                       
ACQUIRED FROM                     

\* INCLUDES 0.23 AC.S WITHIN PRESENTLY ESTABLISHED RIGHT OF WAY

