

# Total Soils Map

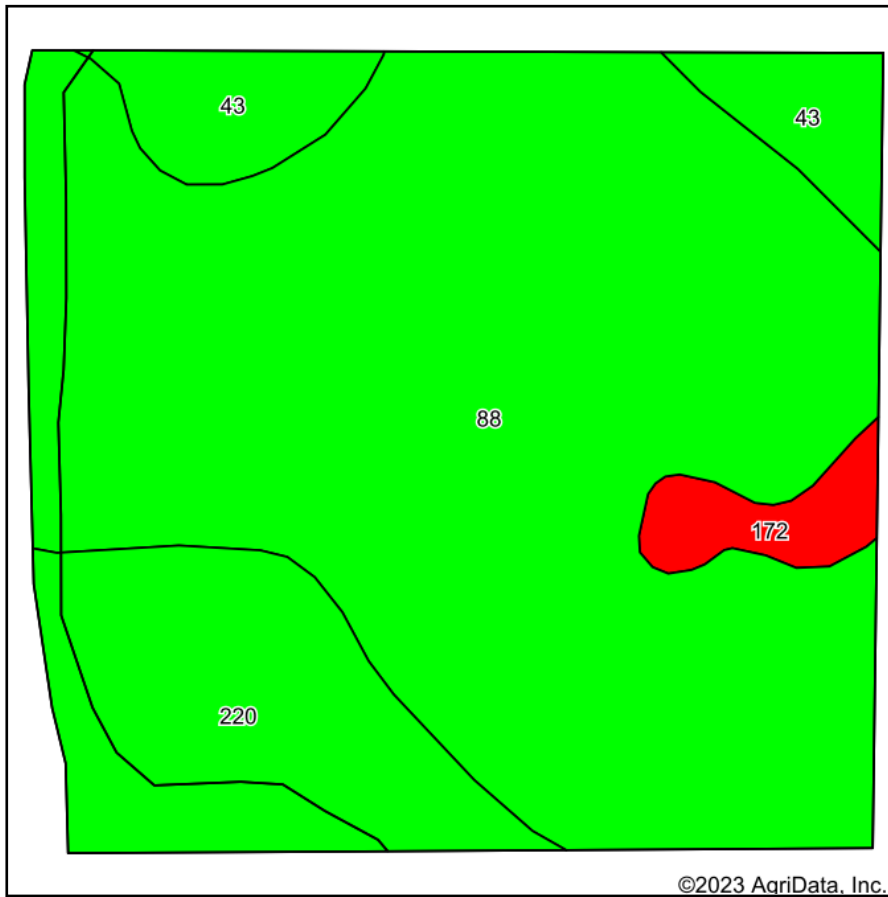

Soils data provided by USDA and NRCS.

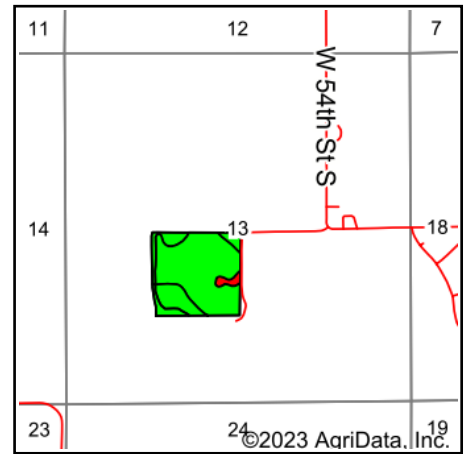

State: **Iowa**  
 County: **Jasper**  
 Location: **13-79N-20W**  
 Township: **Mound Prairie**  
 Acres: **38.39**  
 Date: **2/27/2023**



Maps Provided By:



Area Symbol: IA099, Soil Area Version: 28										
Code	Soil Description	Acres	Percent of field	CSR2 Legend	Non-Irr Class *c	*i Corn Bu	*i Soybeans Bu	CSR2**	CSR	*n NCCPI Overall
88	Nevin silty clay loam, 0 to 2 percent slopes	28.33	73.8%		Is	227.2	65.9	92	90	96
220	Nodaway silt loam, shallow loess, 0 to 2 percent slopes, occasionally flooded	6.19	16.1%		IIw	211.2	61.2	77	85	88
43	Bremer silty clay loam, 0 to 2 percent slopes, occasionally flooded	2.77	7.2%		IIw	198.4	57.5	74	82	77
172	Wabash silty clay, 0 to 2 percent slopes	1.10	2.9%		IIIw	177.6	51.5	38	45	49
Weighted Average					1.29	221.1	64.1	86.7	87.3	*n 92

\*\*IA has updated the CSR values for each county to CSR2.

\*i Yield data provided by the ISPAID Database version 8.1.1 developed by IA State University.

\*n: The aggregation method is "Weighted Average using all components"

\*c: Using Capabilities Class Dominant Condition Aggregation Method

Soils data provided by USDA and NRCS.