

Tillable Soils Map

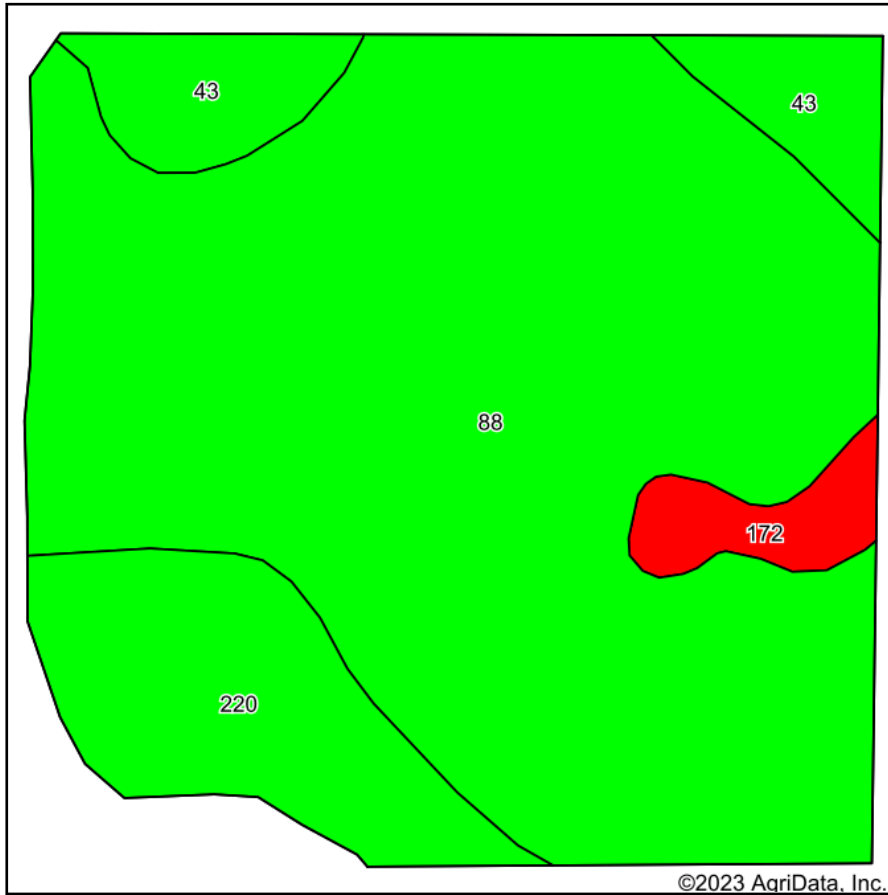

Soils data provided by USDA and NRCS.

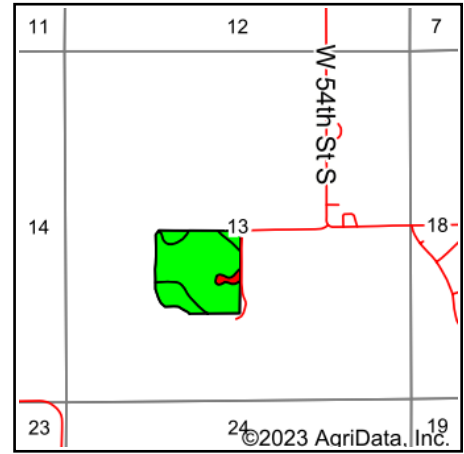

State: **Iowa**
 County: **Jasper**
 Location: **13-79N-20W**
 Township: **Mound Prairie**
 Acres: **35.76**
 Date: **2/27/2023**



Maps Provided By:



Area Symbol: IA099, Soil Area Version: 28

Code	Soil Description	Acres	Percent of field	CSR2 Legend	Non-Irr Class *c	*i Corn Bu	*i Soybeans Bu	CSR2**	CSR	*n NCCPI Overall
88	Nevin silty clay loam, 0 to 2 percent slopes	27.27	76.3%		Is	227.2	65.9	92	90	96
220	Nodaway silt loam, shallow loess, 0 to 2 percent slopes, occasionally flooded	4.62	12.9%		Ilw	211.2	61.2	77	85	88
43	Bremer silty clay loam, 0 to 2 percent slopes, occasionally flooded	2.77	7.7%		Ilw	198.4	57.5	74	82	77
172	Wabash silty clay, 0 to 2 percent slopes	1.10	3.1%		Illw	177.6	51.5	38	45	49
Weighted Average						1.27	221.4	64.2	87	87.4
										*n 92

**IA has updated the CSR values for each county to CSR2.

*i Yield data provided by the ISPAID Database version 8.1.1 developed by IA State University.

*n: The aggregation method is "Weighted Average using all components"

*c: Using Capabilities Class Dominant Condition Aggregation Method

Soils data provided by USDA and NRCS.