

# Soils Map

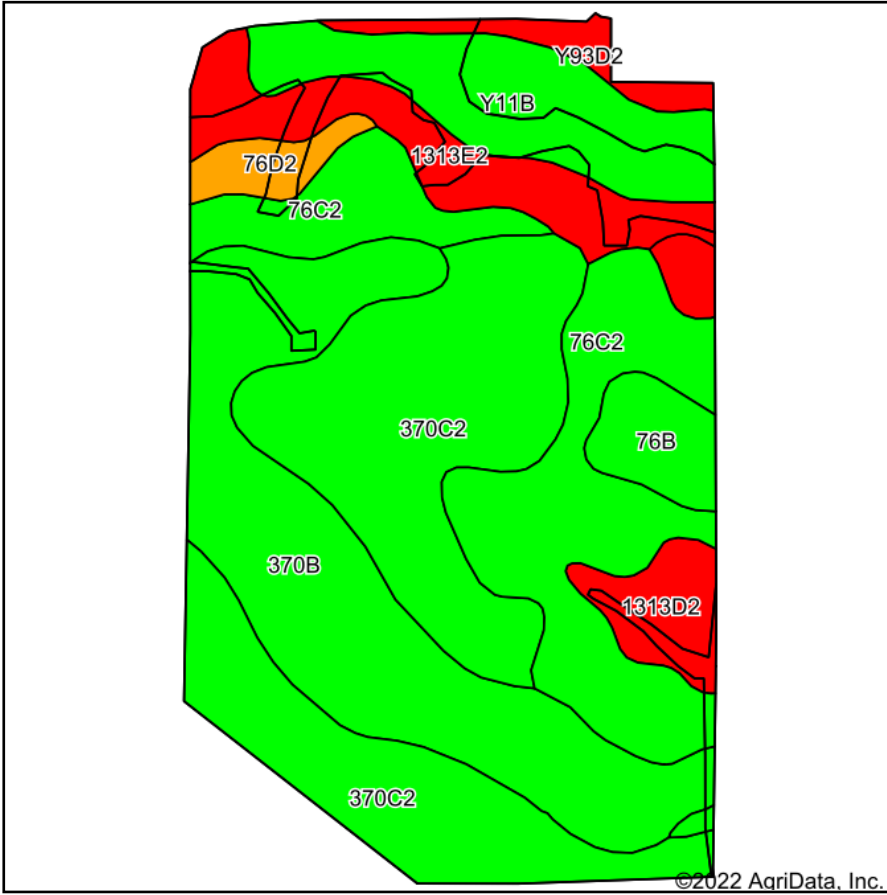

Soils data provided by USDA and NRCS.

©2022 AgriData, Inc.

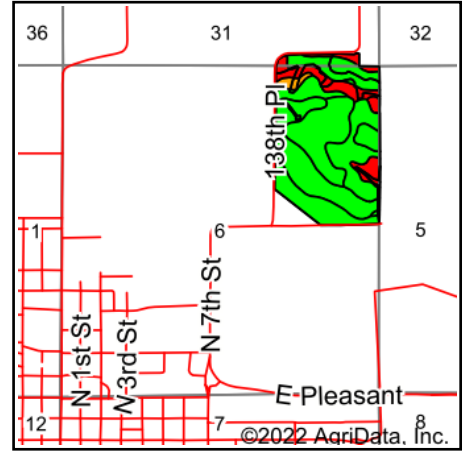

State: **Iowa**  
 County: **Marion**  
 Location: **6-75N-19W**  
 Township: **Knoxville**  
 Acres: **93.35**  
 Date: **10/25/2022**



Maps Provided By:



© AgriData, Inc. 2021

www.AgriDataInc.com



Area Symbol: IA125, Soil Area Version: 30

Code	Soil Description	Acres	Percent of field	CSR2 Legend	Non-Irr Class *c	CSR2**
370C2	Sharpsburg silty clay loam, 5 to 9 percent slopes, eroded	28.05	30.0%		IIIe	80
370B	Sharpsburg silty clay loam, 2 to 5 percent slopes	20.98	22.5%		IIe	91
76C2	Ladoga silt loam, 5 to 9 percent slopes, eroded	18.17	19.5%		IIIe	75
Y11B	Colo, occasionally flooded-Ely silty clay loams, dissected till plain, 2 to 5 percent slopes	8.85	9.5%		IIw	80
1313E2	Munterville silt loam, 14 to 18 percent slopes, moderately eroded	6.96	7.5%		VIe	22
1313D2	Munterville silt loam, 9 to 14 percent slopes, moderately eroded	3.86	4.1%		VIe	34
76B	Ladoga silt loam, 2 to 5 percent slopes	2.80	3.0%		IIe	86
Y93D2	Shelby-Adair clay loams, dissected till plain, 9 to 14 percent slopes, eroded	1.89	2.0%		IIIe	35
76D2	Ladoga silt loam, 9 to 14 percent slopes, eroded	1.79	1.9%		IIIe	49
<b>Weighted Average</b>					<b>3.00</b>	<b>73.9</b>

\*\*IA has updated the CSR values for each county to CSR2.

\*c: Using Capabilities Class Dominant Condition Aggregation Method

Soils data provided by USDA and NRCS.