

Soils Map

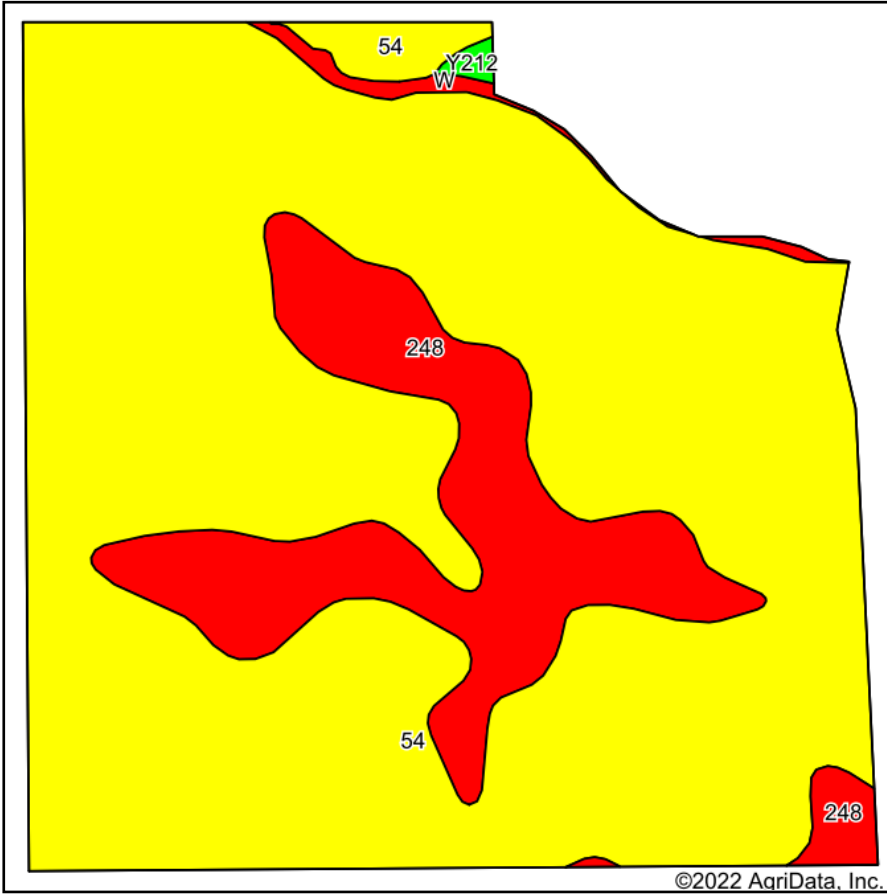

Soils data provided by USDA and NRCS.

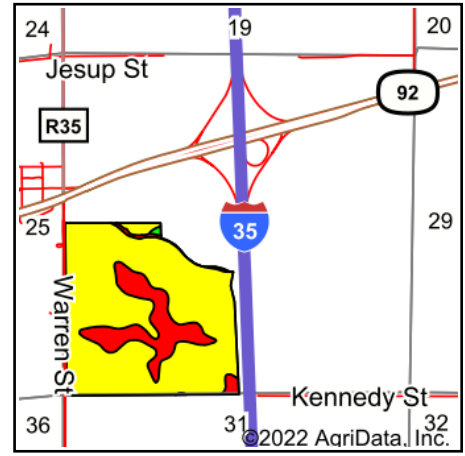

State: **Iowa**
 County: **Warren**
 Location: **30-76N-25W**
 Township: **Jefferson**
 Acres: **152.18**
 Date: **8/1/2022**



Maps Provided By:



Area Symbol: IA181, Soil Area Version: 26

Code	Soil Description	Acres	Percent of field	CSR2 Legend	Non-Irr Class *c	CSR2**	CSR	*n NCCPI Overall	*n NCCPI Corn	*n NCCPI Small Grains	*n NCCPI Soybeans	
54	Zook silty clay loam, 0 to 2 percent slopes, occasionally flooded	124.81	82.0%	Yellow	IIw	67	70	63	58	30	63	
248	Wabash silty clay loam, 0 to 2 percent slopes	25.60	16.8%	Red	IIIw	38	60	50	47	20	50	
W	Water	1.40	0.9%	White		0	0					
Y212	Kennebec silt loam, 0 to 2 percent slopes, occasionally flooded	0.37	0.2%	Green	Iw	91		95	95	65	93	
Weighted Average						*-	61.6	*-	*n 60.3	*n 55.7	*n 28.1	*n 60.3

**IA has updated the CSR values for each county to CSR2.

*- CSR weighted average cannot be calculated on the current soils data, use prior data version for csr values.

*n: The aggregation method is "Weighted Average using all components"

*c: Using Capabilities Class Dominant Condition Aggregation Method

*- Non Irr Class weighted average cannot be calculated on the current soils data due to missing data.

Soils data provided by USDA and NRCS.