

Iowa Department of Transportation
 ACQUISITION PLAT
 EXCESS RIGHT-OF-WAY
 EXHIBIT "A" 1 OF 1

COUNTY SCOTT STATE CONTROL NO. _____
 PROJECT NO. IM-074-1(144)5--13-82 PARCEL NO. 329B
 SECTION 28 TOWNSHIP 78 NORTH RANGE 04 EAST
 ROW-FEE _____ SQ.FT. EASE _____ AC EXCESS-FEE 5,130 SQ.FT.
 ACCESS RIGHTS ACQUIRED - STA _____ STA _____ MAIN LINE _____ SIDE _____
 ACCESS RIGHTS ACQUIRED - STA _____ STA _____ SIDE ROAD _____ SIDE _____

ACQUIRED FROM VERNON MATTSON & FABRIZIO FEDRIZZA

CITY OF BETTENDORF

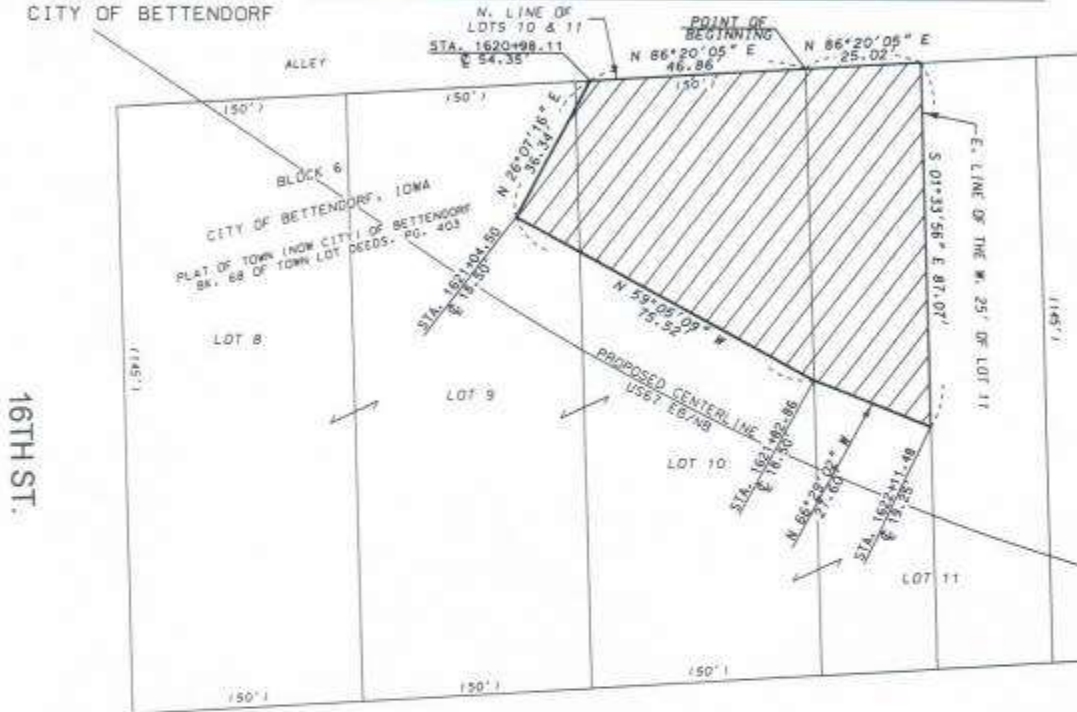

PROPOSED CENTERLINE
 US67 EB/NB

PC STA.	1620+84.68
PT STA.	1622+84.52
PT STA.	1624+58.99
Δ	39°45'28" LT.
D	10°54'49"
T	189.83'
m	364.30'
e	33.27'
R	525.00'

PROPERTY ACQUIRED BY
 SHERIFF'S CERTIFICATE
 7/30/2013 DOC NO. 2013-00024908 (XXX') - RECORD DISTANCE

LEGEND

I hereby certify that this land surveying document was prepared by me or under my direct personal supervision and that I am a duly licensed Land Surveyor under the laws of the State of Iowa.

COVENTINE FIDIS DATE: --/--/2018
 License number: 09174

My license renewal date is December 31, 2018.

Pages covered by this seal: 1



DATE REVISED _____

DATE DRAWN JANUARY 18, 2018

SCALE 1" = 30'