

Total Soils Map

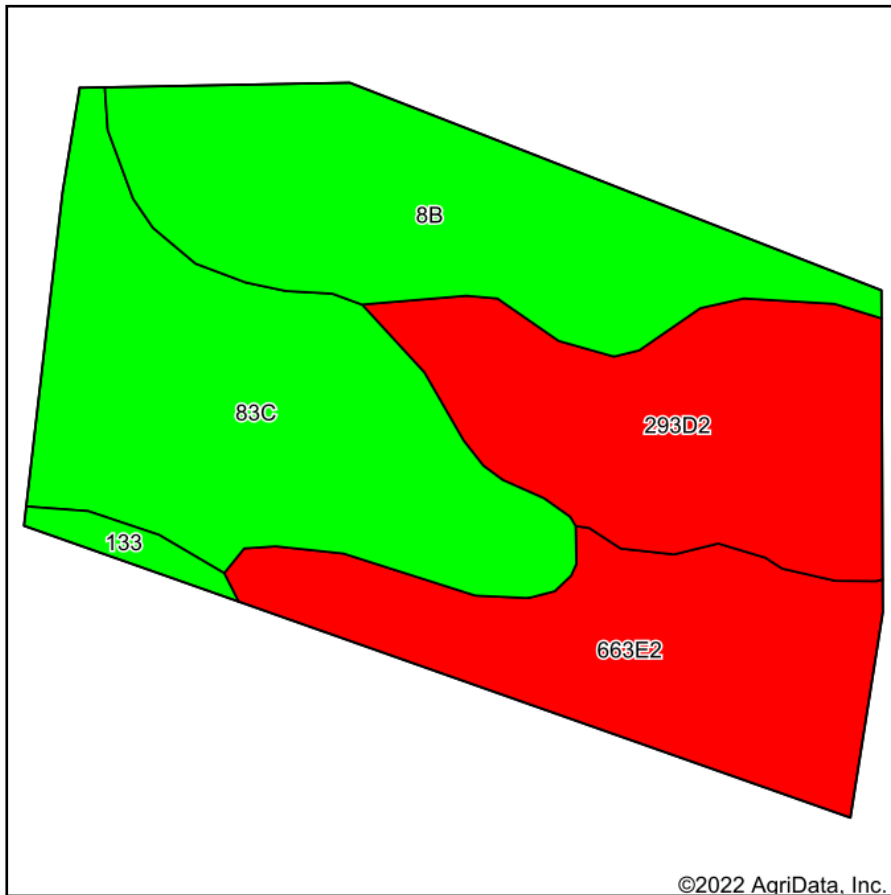

Soils data provided by USDA and NRCS.

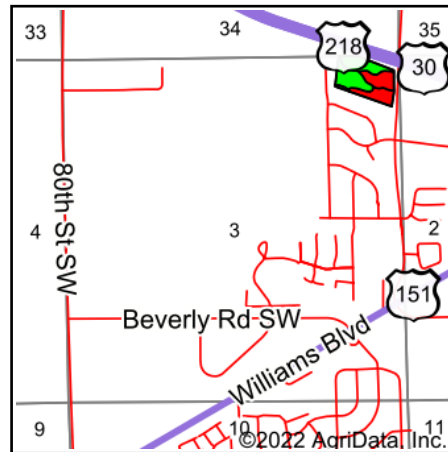

State: **Iowa**
 County: **Linn**
 Location: **3-82N-8W**
 Township: **Cedar Rapids**
 Acres: **11.48**
 Date: **4/4/2022**



Maps Provided By:



© AgriData, Inc. 2021

www.AgriDataInc.com



Area Symbol: IA113, Soil Area Version: 28

| Code | Soil Description | Acres | Percent of field | CSR2 Legend | Non-Irr Class *c | *i Corn Bu | *i Soybeans Bu | CSR2** | CSR | *n NCCPI Overall | |
|-------------------------|---|-------|------------------|-------------|------------------|-------------|----------------|-------------|-------------|------------------|----------------|
| 83C | Kenyon loam, 5 to 9 percent slopes | 3.40 | 29.6% | | Ille | 209.6 | 60.8 | 85 | 72 | 86 | |
| 8B | Judson silty clay loam, 2 to 5 percent slopes | 2.89 | 25.2% | | Ile | 230.4 | 66.8 | 94 | 90 | 96 | |
| 293D2 | Chelsea-Lamont-Fayette complex, 9 to 18 percent slopes, moderately eroded | 2.58 | 22.5% | | Vle | 131.2 | 38.0 | 19 | 28 | 54 | |
| 663E2 | Seaton silt loam, 14 to 18 percent slopes, moderately eroded | 2.44 | 21.3% | | IVe | 140.8 | 40.8 | 38 | 48 | 81 | |
| 133 | Colo silty clay loam, 0 to 2 percent slopes, occasionally flooded | 0.17 | 1.5% | | Ilw | 204.8 | 59.4 | 78 | 80 | 77 | |
| Weighted Average | | | | | | 3.62 | 182.5 | 52.9 | 62.3 | 61.7 | *n 80.1 |

**IA has updated the CSR values for each county to CSR2.

*i Yield data provided by the ISPAID Database version 8.1.1 developed by IA State University.

*n: The aggregation method is "Weighted Average using all components"

*c: Using Capabilities Class Dominant Condition Aggregation Method

Soils data provided by USDA and NRCS.