

IOWA DEPARTMENT OF TRANSPORTATION
 PLAT OF SURVEY No.1397
 EXCESS LAND
 PARCEL "A" AND PARCEL "B"

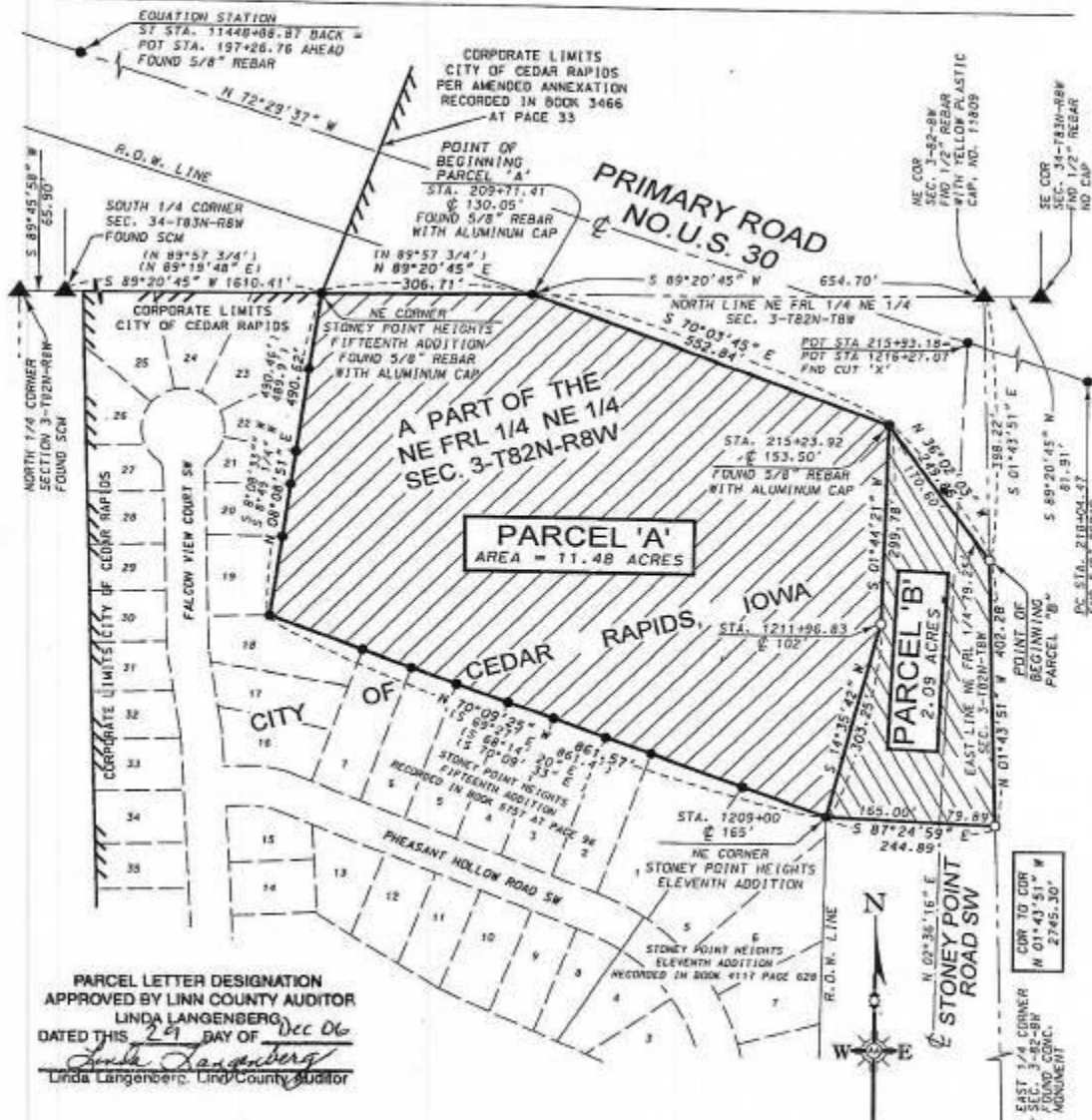

PAGE 2 OF 2

COUNTY LINN STATE CONTROL NO. _____
 PROJECT NO. FN-30-7(51)-21-57 PARCEL NO. 5
 SECTION 3 TOWNSHIP 82 NORTH RANGE 8 WEST
 PARCEL 'A' AREA 11.48 ACRES PARCEL 'B' AREA 2.09 ACRES
 ACQUIRED FROM OMNI INVESTORS, A PARTNERSHIP



PARCEL LETTER DESIGNATION
 APPROVED BY LINN COUNTY AUDITOR
 LINDA LANGENBERG
 DATED THIS 29 DAY OF Dec 06
Linda Langenberg
 Linda Langenberg, Linn County Auditor



I hereby certify that this land surveying document was prepared by me or under my direct personal supervision and that I am a duly licensed Land Surveyor under the laws of the State of Iowa.
Dennis R. Kunze 12292006
 DENNIS R. KUNZE DATE:
 License number 10679
 My license renewal date is December 31, 2008
 Pages covered by this seal: PAGES 1 AND 2 ONLY



- LEGEND**
- ▲ - SECTION CORNER
 - - FOUND 1/2" REBAR WITH YELLOW PLASTIC CAP NO. 9647 UNLESS OTHERWISE SPECIFIED
 - - SET 5/8" REBAR WITH RED PLASTIC CAP EMBOSSED WITH "PLS 10679"
 - (RI) - RECORD INFORMATION
 - (SCM) - STANDARD CONCRETE MONUMENT

DATE DRAWN DECEMBER 29, 2006

SCALE 1" = 200'