

(Landowners)

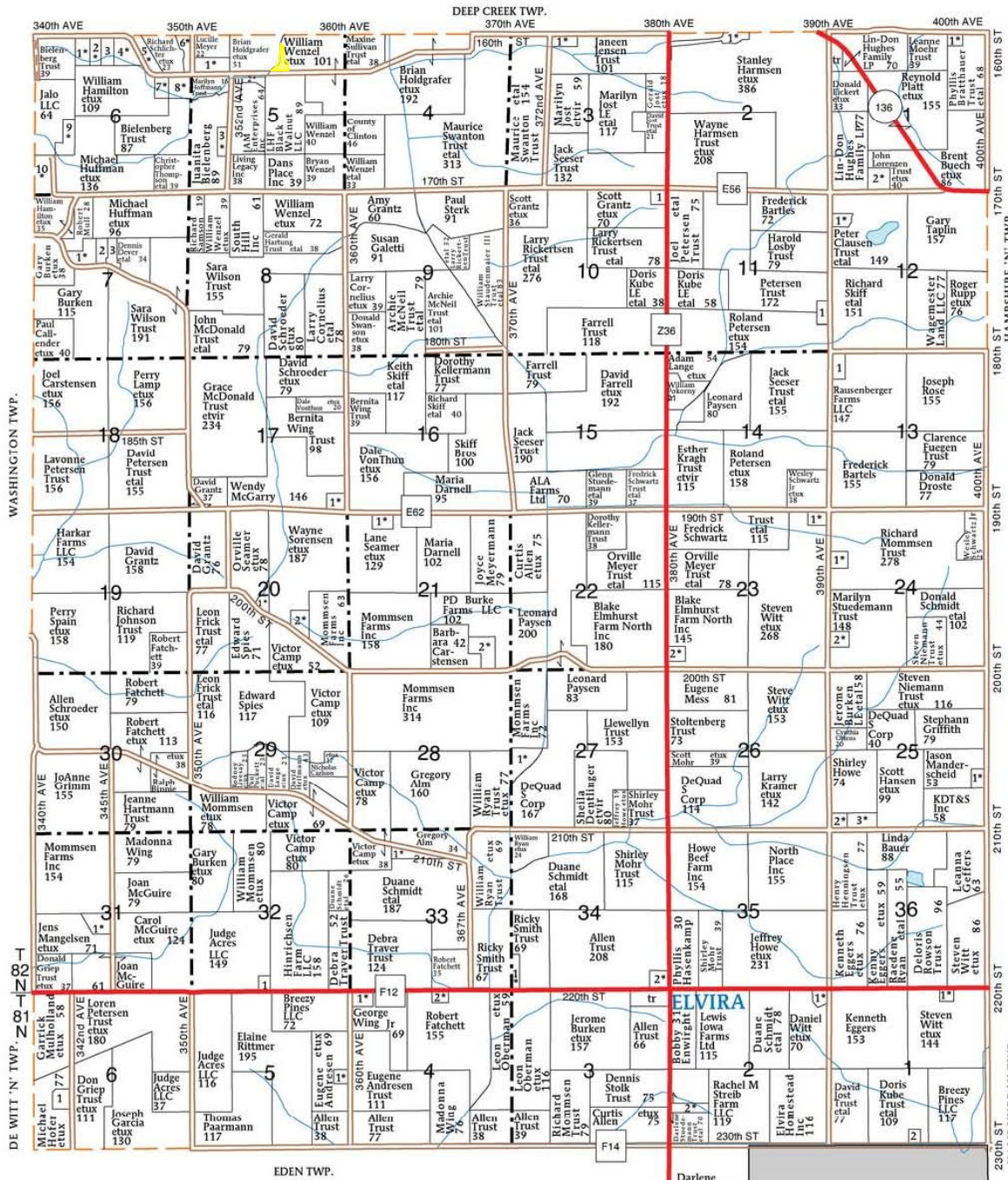

CENTER TOWNSHIP

- SECTION 1N**
- 1. Olson, Gary etux 5
- 2. Eberhart, Michael etux 10
- SECTION 1S**
- 1. Robertson, Clifford etux 9
- 2. Zarate, Raul 8
- SECTION 2N**
- 1. Voss, Mark etux 12
- SECTION 2S**
- 1. Boyd, Kevin etux 6
- 2. Munck, Curtis etux 6
- SECTION 3N**
- 1. Swanton, Joseph etux 9
- SECTION 4S**
- 1. Wullweber, Billy etux 8

- 2. Oberman Jr, Leon etux 5
- SECTION 5N**
- 1. Frame, Aaron etux 10
- 2. Mullin, James etux 12
- 3. Cook, William etux 7
- SECTION 5S**
- 1. Andersen, Arlen etux 9
- SECTION 6N**
- 1. Housenga Trust, Robert etux 10
- 2. Vawter, Michael etux 8
- 3. Stuit, James 11
- 4. Glesing, John etal 13
- 5. Newsom, Joseph etux 13
- 6. Trujillo, Matthew etux 13
- 7. Franks, Robert etux 9

- 8. Ganzer, Todd etux 13
- 9. Nash, Kirby etux 12
- 10. Grantz Trust, Gerhardt etux 19
- SECTION 6S**
- 1. Jurczyk, Andrew 13
- SECTION 7**
- 1. Rutledge, Clark etux 15
- 2. Edwards, Terry 9
- 3. Sledge, Michael 5
- SECTION 10**
- 1. Grantz, Scott 6
- SECTION 11N**
- 1. Gradert, Jay 6
- SECTION 12**
- 1. Lauritzen, James etux 7
- SECTION 13**
- 1. Gradert, Joan 9

SEE PAGE 93 FOR ADDITIONAL NAMES NOT LISTED ON MAPS.

CLINTON

Darlene Stuedemann Trust etal 193

Jack Seeser Trust 112

CAMANACHE TWP. HAMPSHIRE 'S' TWP.

