

Soils Map

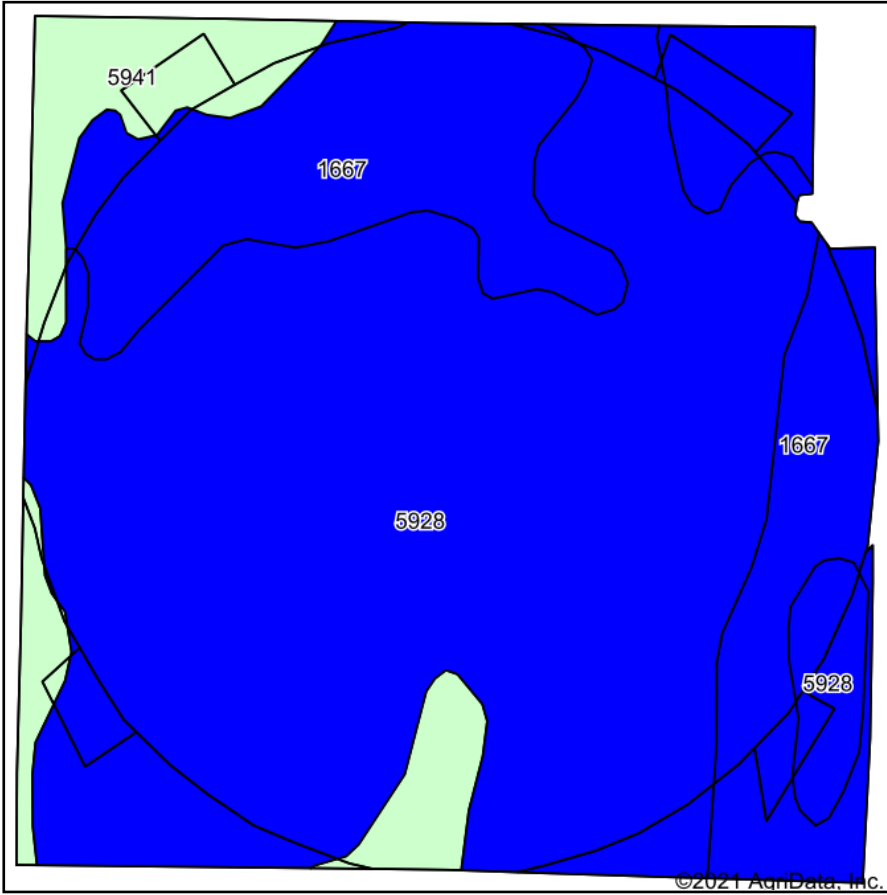

Soils data provided by USDA and NRCS.

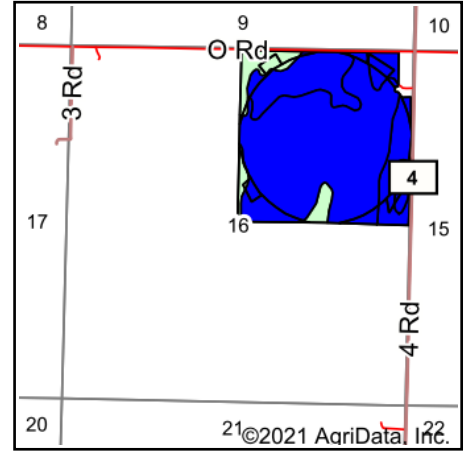

State: **Kansas**
 County: **Gray**
 Location: **16-26S-30W**
 Township: **Ingalls**
 Acres: **154.32**
 Date: **10/7/2021**



Maps Provided By:



© AgriData, Inc. 2021

www.AgriDataInc.com



Area Symbol: KS069, Soil Area Version: 17

Code	Soil Description	Acres	Percent of field	Irr class Legend	Non-Irr Class *c	Irr Class *c	*n NCCPI Overall
5928	Pratt loamy fine sand, 1 to 5 percent slopes	100.95	65.4%		IIIe	IIe	34
1667	Manter fine sandy loam, 0 to 1 percent slopes	40.11	26.0%		IIIe	IIs	37
5941	Pratt-Tivoli loamy fine sands, 5 to 15 percent slopes	13.26	8.6%		VIe		28
Weighted Average					3.26	1.83	*n 34.3

*n: The aggregation method is "Weighted Average using all components"

*c: Using Capabilities Class Dominant Condition Aggregation Method

Soils data provided by USDA and NRCS.