

Soils Map

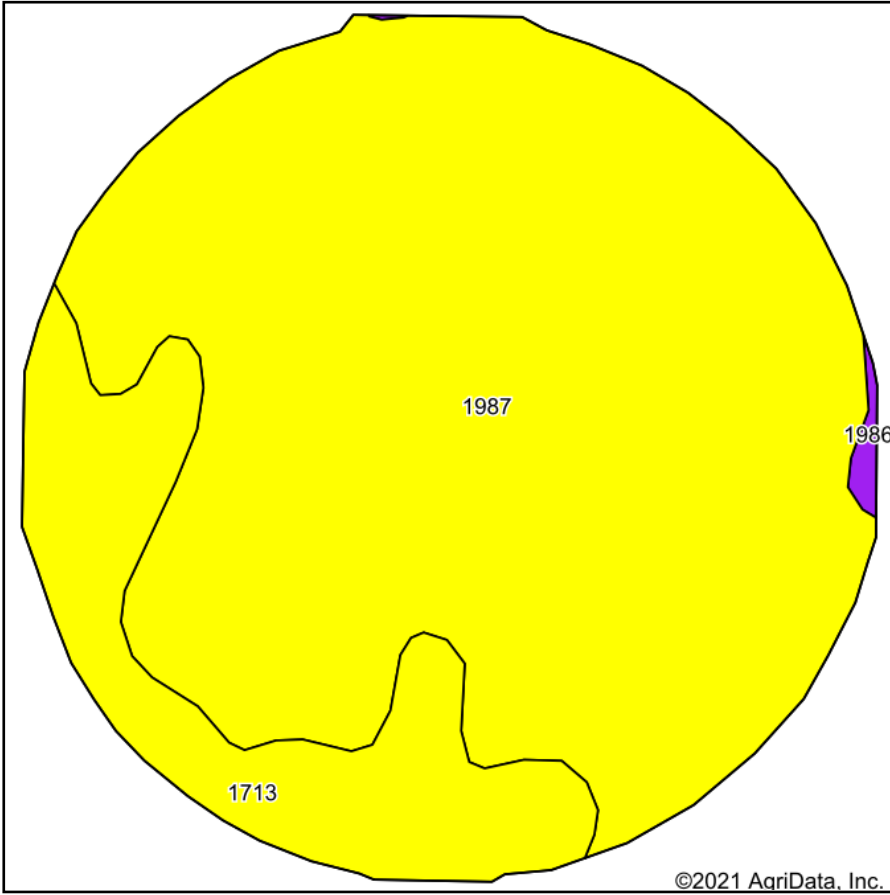

Soils data provided by USDA and NRCS.

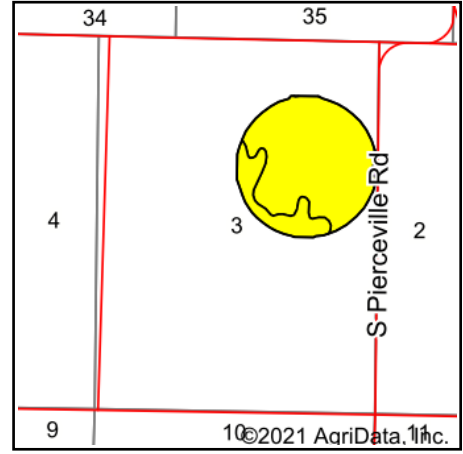

State: **Kansas**
 County: **Finney**
 Location: **3-26S-31W**
 Township: **Pierceville**
 Acres: **126.29**
 Date: **10/7/2021**



Maps Provided By:



© AgriData, Inc. 2021

www.AgriDataInc.com



Area Symbol: KS055, Soil Area Version: 18

Code	Soil Description	Acres	Percent of field	Irr class Legend	Non-Irr Class *c	Irr Class *c	*n NCCPI Overall
1987	Vona loamy fine sand, 0 to 5 percent slopes	103.74	82.1%		IVe	IVe	29
1713	Otero-Ulysses complex, 0 to 5 percent slopes	21.95	17.4%		Vle	IVe	44
1986	Valent-Vona loamy fine sands, 3 to 15 percent slopes	0.60	0.5%		Vle	Vle	20
Weighted Average					4.36	4.01	*n 31.6

*n: The aggregation method is "Weighted Average using all components"

*c: Using Capabilities Class Dominant Condition Aggregation Method

Soils data provided by USDA and NRCS.