

Current Tillable Soils Map

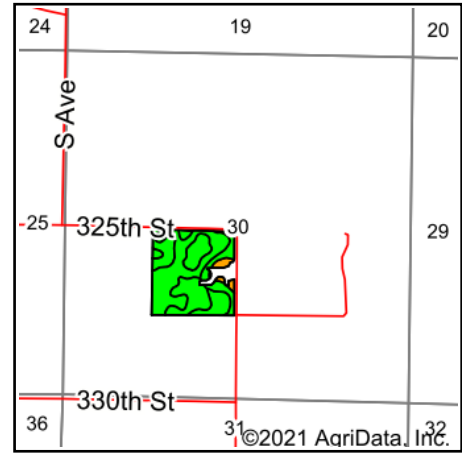

State: **Iowa**
 County: **Greene**
 Location: **30-82N-29W**
 Township: **Washington**
 Acres: **35.02**
 Date: **9/13/2021**

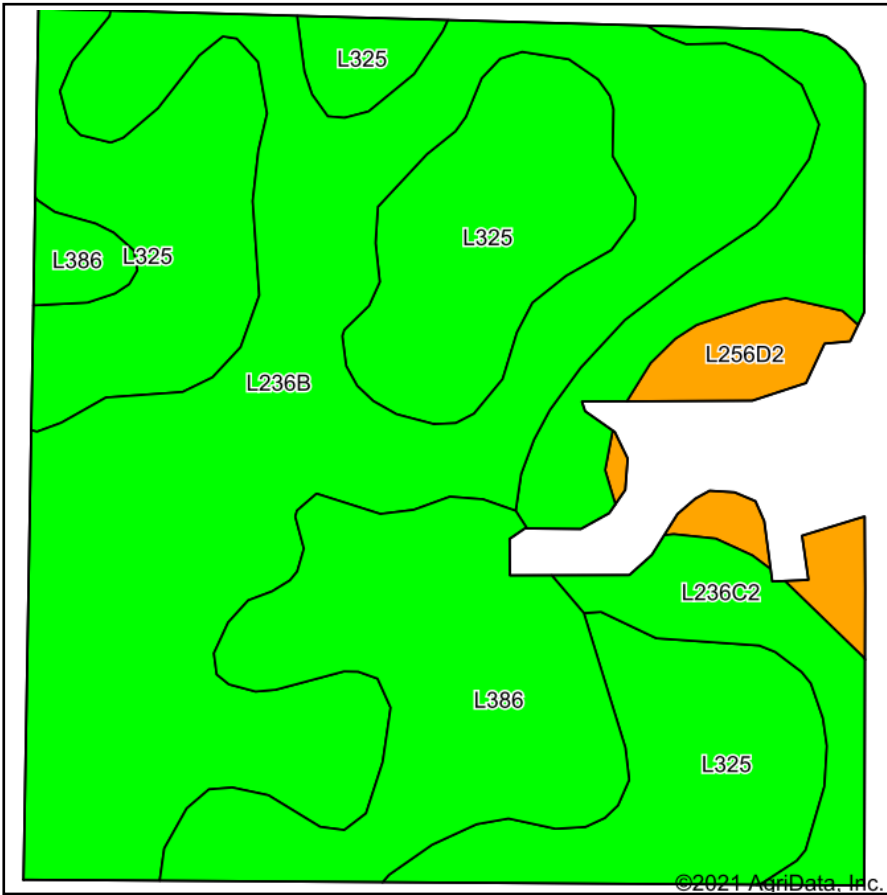

Maps Provided By:



© AgriData, Inc. 2021

www.AgriDataInc.com



Area Symbol: IA073, Soil Area Version: 26

| Code | Soil Description | Acres | Percent of field | CSR2 Legend | Non-Irr Class *c | *i Corn | *i Soybeans | CSR2** | *n NCCPI Overall |
|-------------------------|---|-------|------------------|-------------|------------------|---------|-------------|-------------|------------------|
| L236B | Lester loam, Bemis moraine, 2 to 6 percent slopes | 13.72 | 39.2% | | Ile | 0 | 0 | 85 | 89 |
| L325 | Le Sueur loam, Bemis moraine, 1 to 3 percent slopes | 10.15 | 29.0% | | Ie | 0 | 0 | 78 | 92 |
| L386 | Cordova clay loam, Bemis moraine, 0 to 2 percent slopes | 5.80 | 16.6% | | IIw | 0 | 0 | 77 | 86 |
| L236C2 | Lester loam, Bemis moraine, 6 to 10 percent slopes, moderately eroded | 3.98 | 11.4% | | IIIe | 0 | 0 | 77 | 74 |
| L256D2 | Lester-Storden complex, Bemis moraine, 10 to 16 percent slopes, moderately eroded | 1.37 | 3.9% | | IVe | 0 | 0 | 45 | 70 |
| Weighted Average | | | | | | *- | *- | 79.2 | *n 86.9 |

**IA has updated the CSR values for each county to CSR2.

*i Yield data provided by the ISPAID Database version 8.1.1 developed by IA State University.

*n: The aggregation method is "Weighted Average using all components"

*c: Using Capabilities Class Dominant Condition Aggregation Method

Soils data provided by USDA and NRCS.