

# Soils Map

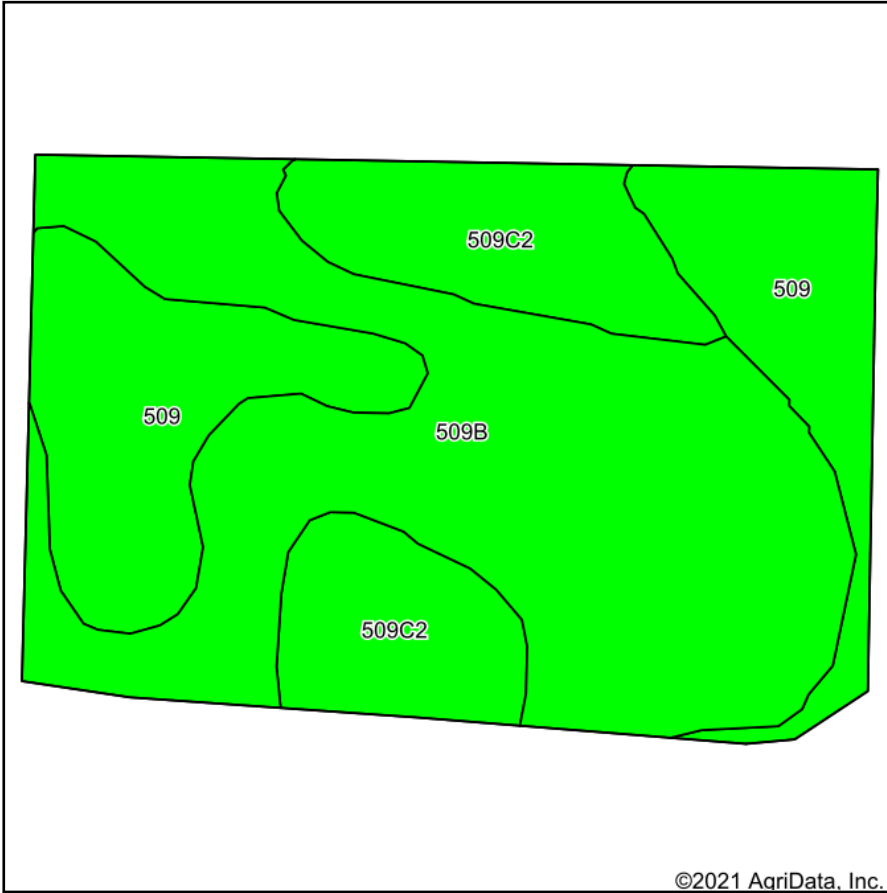

Soils data provided by USDA and NRCS.

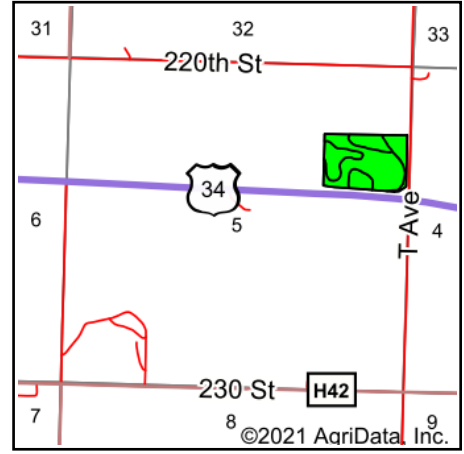

State: **Iowa**  
 County: **Montgomery**  
 Location: **5-71N-36W**  
 Township: **East**  
 Acres: **24.52**  
 Date: **9/2/2021**



Maps Provided By:



© AgriData, Inc. 2021

www.AgriDataInc.com



Area Symbol: IA137, Soil Area Version: 28									
Code	Soil Description	Acres	Percent of field	CSR2 Legend	Non-Irr Class *c	CSR2**	CSR	*n NCCPI Overall	
509B	Marshall silty clay loam, terrace, 2 to 5 percent slopes	12.72	51.9%		Ile	94	85	96	
509	Marshall silty clay loam, terrace, 0 to 2 percent slopes	6.87	28.0%		Ie	99	90	97	
509C2	Marshall silty clay loam, terrace, 5 to 9 percent slopes, eroded	4.93	20.1%		IIle	88	68	87	
<b>Weighted Average</b>						<b>94.2</b>	<b>83</b>	<b>*n 94.5</b>	

\*\*IA has updated the CSR values for each county to CSR2.  
 \*n: The aggregation method is "Weighted Average using all components"  
 \*c: Using Capabilities Class Dominant Condition Aggregation Method  
 Soils data provided by USDA and NRCS.