



HIGHLY ERODIBLE LAND AND WETLAND CONSERVATION DETERMINATION

Name Address:		Request Date: 7/23/2019	County: Fayette
Agency or Person Requesting Determination:	FSA	Tract No: 8155	FSA Farm 6671 No.:

Section I - Highly Erodible Land

Is a soil survey now available for making a highly erodible land determination?	
Are there highly erodible soil map units on this farm?	

Fields in this section have undergone a determination of whether they are highly erodible land (HEL) or not; fields for which an HEL Determination has not been completed are not listed. In order to be eligible for USDA benefits, a person must be using an approved conservation system on all HEL.

Field(s)	HEL(Y/N)	Sodbust (Y/N)	Acres	Determination Date

The Highly Erodible Land determination was completed in the

Section II - Wetlands

Fields in this section have had wetland determinations completed. See the Definition of Wetland Label Codes for additional information regarding allowable activities under the wetland conservation provisions of the Food Security Act and/or when wetland determinations are necessary to determine USDA program eligibility.

Field(s)	Wetland Label*	Occurrence Year (CW)	Acres	Determination Date	Certification Date
NW-1	NW		35.5	8/6/2019	8/6/2019
NW-2	NW		0.5	8/6/2019	8/6/2019
W-3	W		3.5	8/6/2019	8/6/2019
W-4	W		0.2	8/6/2019	8/6/2019

The wetland determination was completed in the field. It was mailed to the person on 8/6/2019

Remarks:

I certify that the above determinations are correct and were conducted in accordance with policies and procedures contained in the National Food Security Act Manual.

Signature Wetland Specialist	Date
ANGELA FREILINGER MOHS	Digitally signed by ANGELA FREILINGER MOHS Date: 2019.08.06 10:08:54 -05'00'

The U.S. Department of Agriculture (USDA) prohibits discrimination in all its programs and activities on the basis of race, color, national origin, gender, religion, age, disability, political beliefs, sexual orientation, and marital or family status. (Not all prohibited bases apply to all programs.) Persons with disabilities who require alternative means for communication of program information (Braille, large print, audiotape, etc.) should contact USDA's TARGET Center at 202-720-2600 (voice and TDD). To file a complaint of discrimination, write USDA, Assistant Secretary for Civil Rights, 1400 Independence Avenue, S.W., Stop 9410, Washington, DC 20250-9410, or call toll-free at (866) 632-9992 (English) or (800) 877-8339 (TDD) or (866) 377-8642 (English Federal-relay) or (800) 845-6136 (Spanish Federal-relay). USDA is an equal opportunity provider and employer.



Certified Wetland Determination Map

Landowner: Jann Bowlus

Tract & Farm #: T-8155 F-6671

Civil Township & Sec.: Eden 23

Certified By: Angie Mohs, WS

Map Creation Date: 8/6/19

Determination Office: Elkader FO

This Determination is valid for the area within the Dashed Red Line or Solid Blue Line (Determination Boundary)

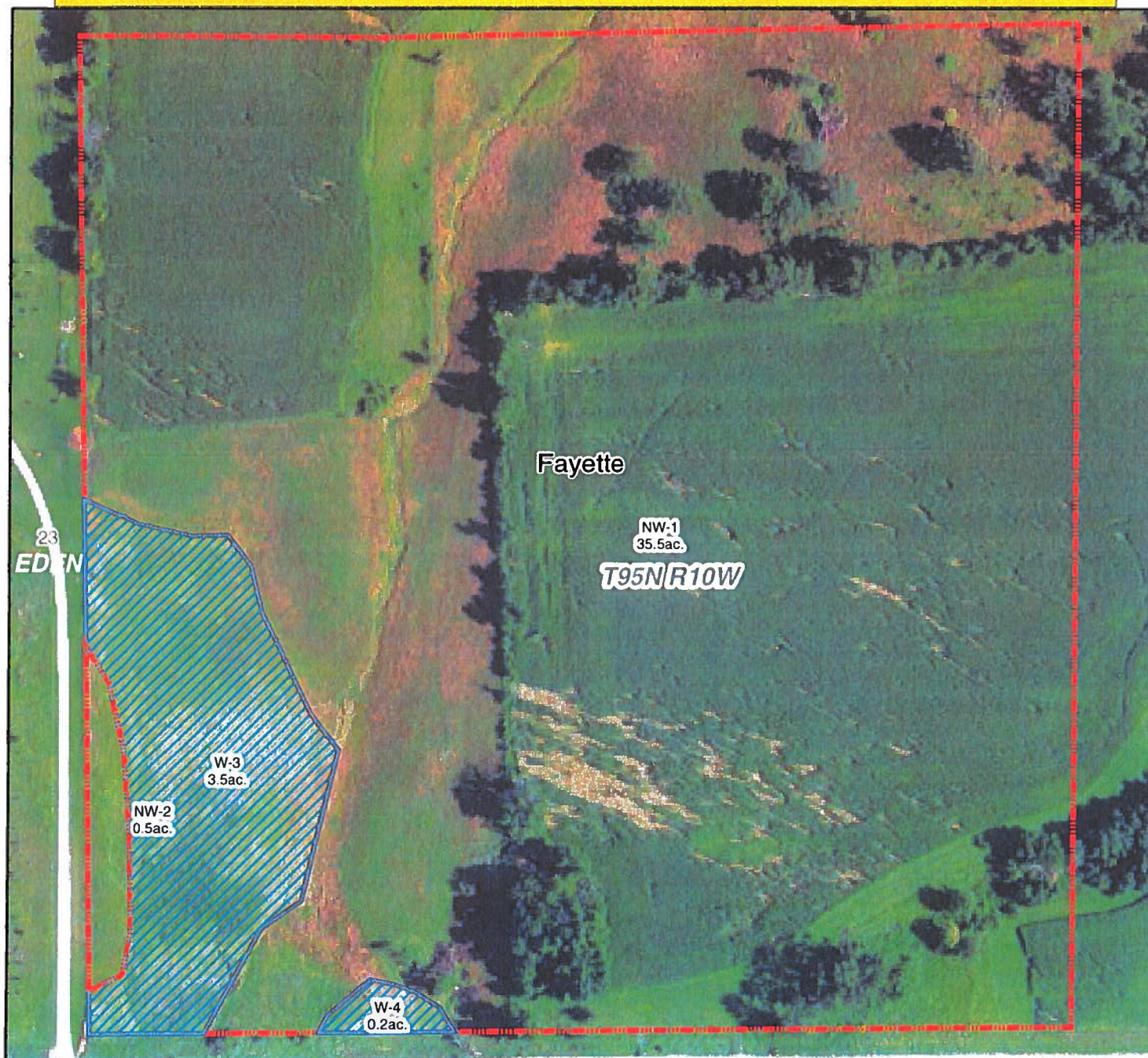

Non Wetlands &
Prior Converted Wetlands

Various Wetlands Types
(See Label within area)

Not Applicable



Not Inventoried

Wetland Codes

W	Wetland	FWP	Farmed Wetland Pasture
CW	Converted Wetland	MIW	Mitigation Exemption
CW+yr	Converted After 1990	NW	Non Wetland
FW	Farmed Wetland	PC	Prior Converted Cropland

1 inch = 199 feet

This certified wetland determination/delineation has been conducted for the purpose of implementing the Food Security Act of 1985 as amended. This determination may not be valid for identifying the extent of the United States Army Corps of Engineers Clean Water Act jurisdiction for this site. This determination may not be valid for work under the National Environmental Policy Act (NEPA). Any perennial flowing water with bed and banks is jurisdiction of the Army Corp of Engineers. If you intend to manipulate an area with perennial flowing water you will need to contact them at 309-794-5373.