

- DEWITT 'N' TOWNSHIP
- SECTION 1W
1. McCloy, John etux 13
2. Beedle, Shane 8
- SECTION 2W
1. Bauman IV, William 8
1. Summers, Charles etux 7
- SECTION 5
1. Peters, Ronnie etux 7
2. Rittner, Jeffrey 15
- SECTION 9
1. Carr, Charles etux 9
1. Kuehn, Steven etux 17
3. Holst Schoening LLC 15
- SECTION 10
1. VanDe Walle, Adam 5
2. Stuedemann Trust, Nancy 9
- SECTION 11E
1. Henningsen, Gregory etux 8
- SECTION 11W
1. Gerard, Thomas etux 8
2. Langley Trust, Barry etux 22
- SECTION 12E
1. Crank, Mervin etux 10
- SECTION 12W
1. Irwin Jr, Harold etux 9
1. Hall Trust, Michael 9
3. Hanrahan, William 10
- SECTION 17
1. McCleary, William etux 5
- SECTION 25
1. Cox, Douglas etux 5
- SECTION 29
1. VanDe Walle, Adam 5
2. Stuedemann Trust, Nancy 9
- SECTION 30
1. Eganhouse, Jason etux 9
- SECTION 34
1. Smith, Steven etux 7
- SEE PAGE 93 FOR ADDITIONAL NAMES NOT LISTED ON MAPS.
4. Springbrook Country Club 12
5. Springbrook Improvement Co 11
6. Suhr, Darin etux 6
7. Harrington, Jordan 7
8. Dvorak, Victoria etvir 6
9. Springbrook Country Club 14

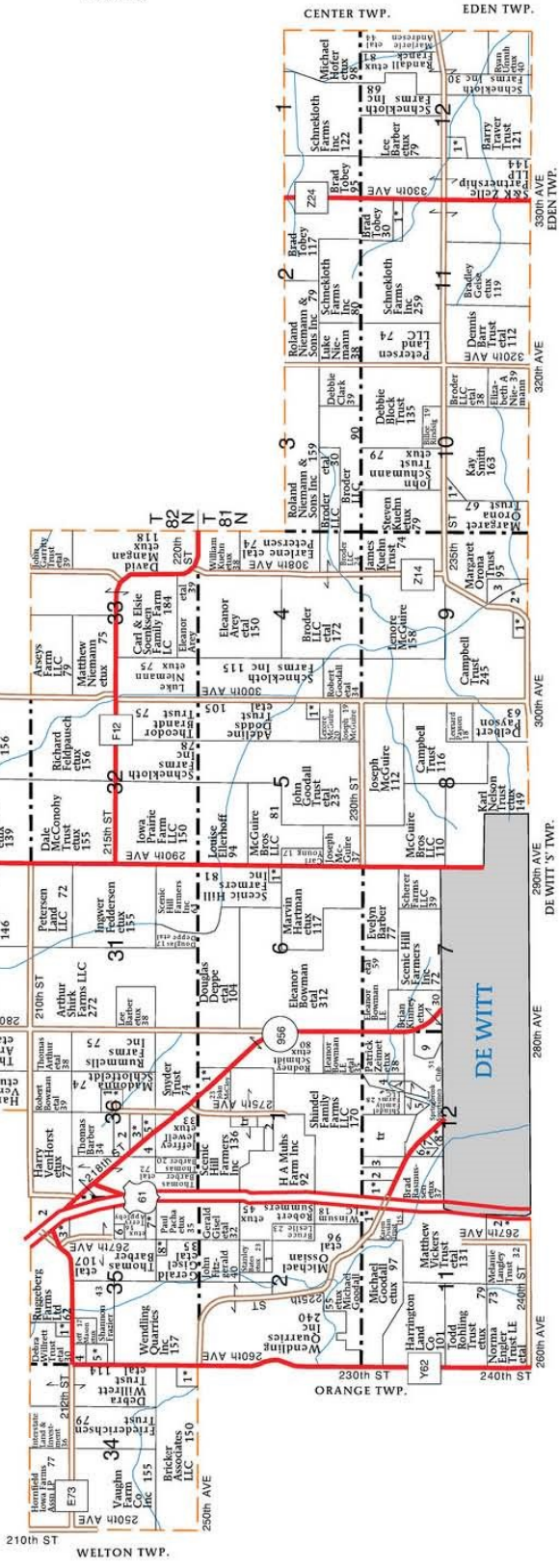

CLINTON CO., IA