

(Landowners)

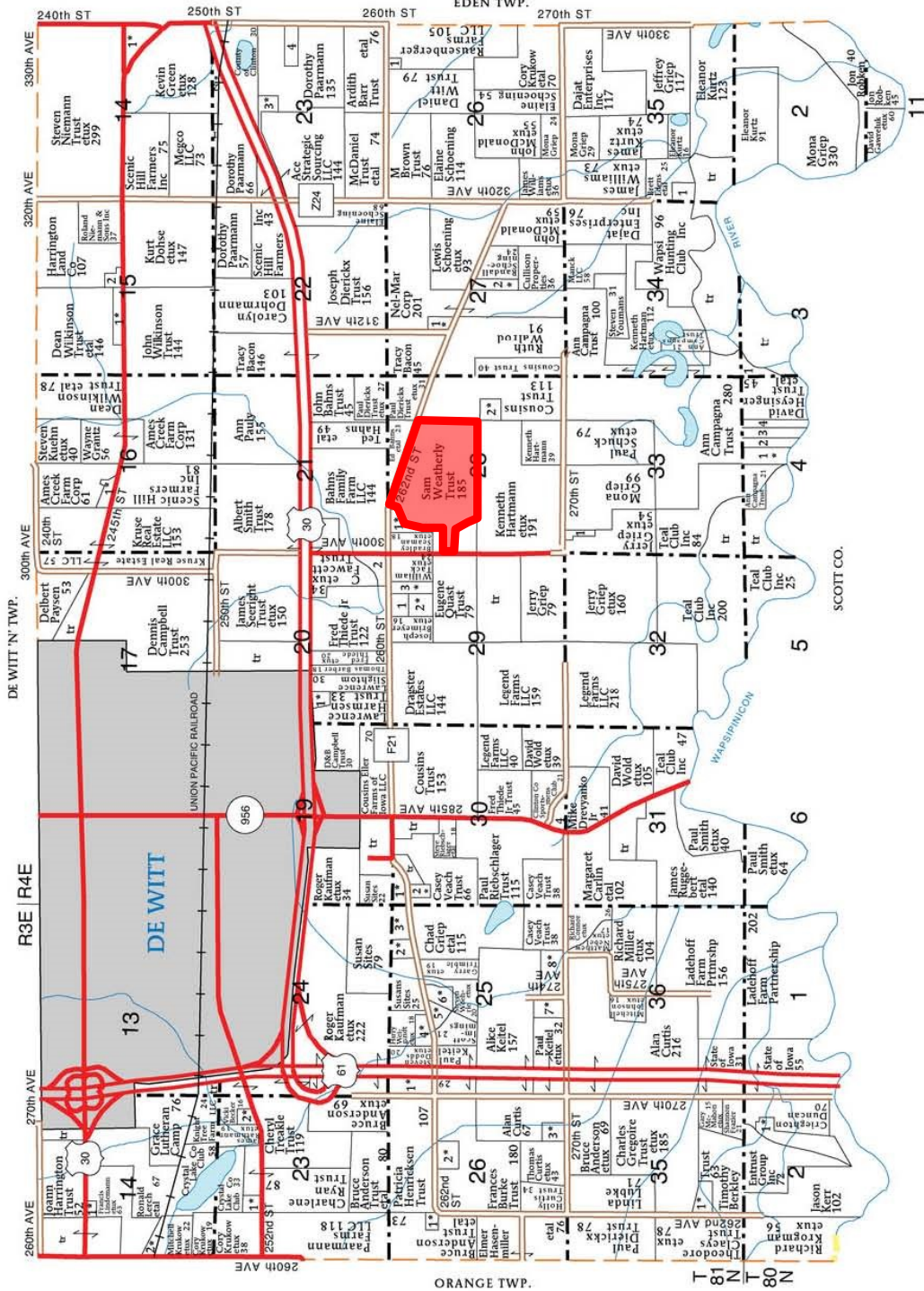

- SECTION 35E
1. Wapsi Hunting Club Inc
10
SECTION 35W
1. Schultz, Mikaela etvir 10

- DEWITT 'S' TOWNSHIP
SECTION 2W
1. McIlennon, David etux
40
SECTION 3
1. Campagna Trust, Ann 8
SECTION 4
1. Griep, Jerry etux 14
1. Evers, David 5
3. Griep, Jeffrey 9
4. Campagna Trust, Ann
10
SECTION 14E
1. Niemann, Wade etux 11
SECTION 14W
1. Irwin, Neil etux 5
1. Strasser, Alan etux 8
SECTION 15
1. Rippentrop, Gary etux
9
SECTION 16
1. Petersen, Amy 6
SECTION 17
1. Meyer, Mark etux 7
SECTION 20
1. Bloomer, Larry etux 8
1. Strodman, Kathryn 11
SECTION 23E
1. Megeo LLC 6
1. Green, Kevin etux 11
1. Beer, Robert etux 7
1. Kido, Arnold 14
SECTION 23W
1. Buren, Janet etvir 5
2. Courtney, Peter etux 9
SECTION 25
1. Kauffman, Roger etux 10
2. Maynard, Robert etux 6
3. Roling, Michael etux 8
4. Weigandt, Chad etux 15
5. Putman, Rodney etux 7
6. Brown, Conner etux 16
7. McMahon, Dale etux 7
8. Keitel, Dennis etux 22
SECTION 26E
1. Slapnicka, Charles 6
SECTION 26W
1. Anderson, Bruce etux 6
2. Barber, Curtis etux 14
3. Kerr, Jason etux 10
SECTION 27
1. Dursy, Stephen etux 10
2. Bull, Wilson etux 13
SECTION 28
1. Frame Trust, Timothy
etux 9
2. Cranok, Douglas etux 11
SECTION 29
1. Folt, Bryan 7
2. Folt, Lothar etux 11
3. Naughton, Michael etux
11
SECTION 30
1. Poling, Michael etux 8
2. Eberhart, Daniel etux 7
4. Drevysniko Jr, Michael 6
SECTION 33
1. Griep, Rodney 5

