

PLAT OF SURVEY

LOCATION: PARCEL A IN THE W1/2, NE1/4 AND PARCEL B  
IN THE NW1/4, NE1/4 OF SEC. 3-82-26,  
BOONE COUNTY, IOWA

PROPRIETOR: PHILIP WAYNE CROFT

REQUESTED BY: RILEY SIEREN

SURVEYOR: R. BRADLEY STUMBO, PLS #17161  
FOX ENGINEERING ASSOCIATES, INC.  
AMES, IA 50010  
515-233-0000



Document 200497

Book 2020 Page 0497 Type 04 002 Pages 1  
Date 2/05/2020 Time 11:03 AM  
Rec Amt \$7.00

CHRIS R DUNCAN, COUNTY RECORDER  
BOONE IOWA

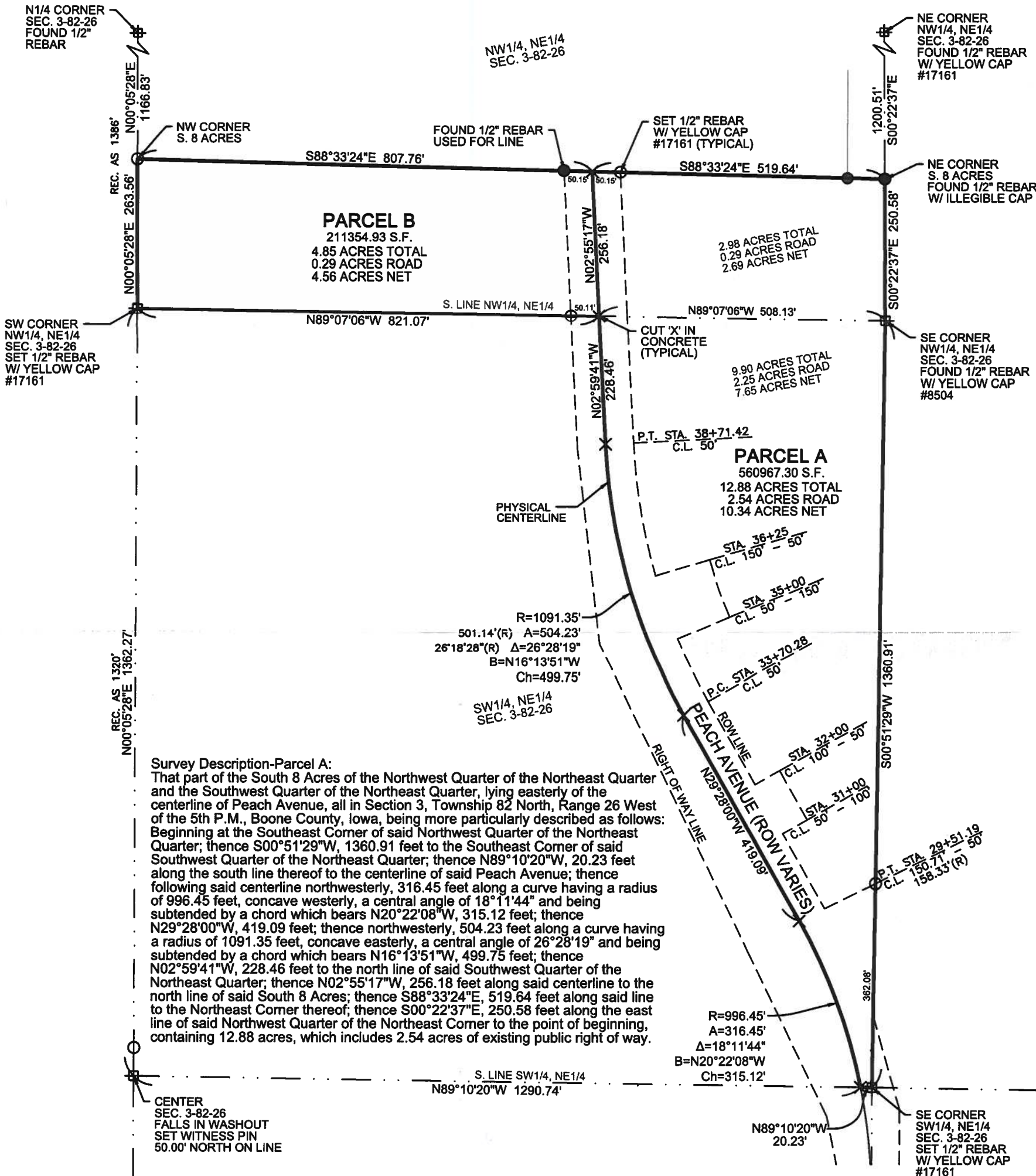

FOX Engineering Associates, Inc.  
414 South 17th Street, Suite 107  
Ames, Iowa 50010  
Phone: (515) 233-0000  
FAX: (515) 233-0103

I hereby certify that this land surveying document was prepared by me or under my direct personal supervision and that I am a duly licensed Professional Land Surveyor under the laws of the State of Iowa.

*R. Bradley Stumbo*

R. BRADLEY STUMBO, PLS  
License number 17161

My license renewal date is December 31, 2021.

1-31-2020

DATE

