

Soils Map

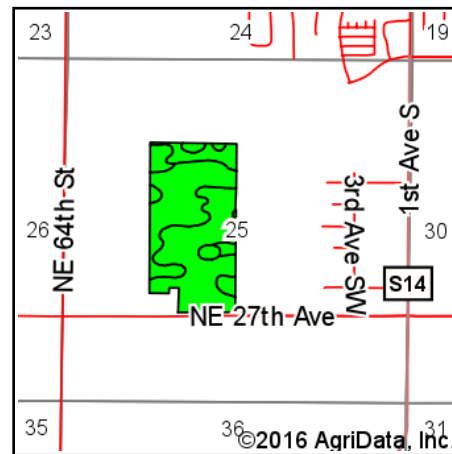

State: **Iowa**
 County: **Polk**
 Location: **25-79N-23W**
 Township: **Clay**
 Acres: **74.22**
 Date: **6/10/2016**

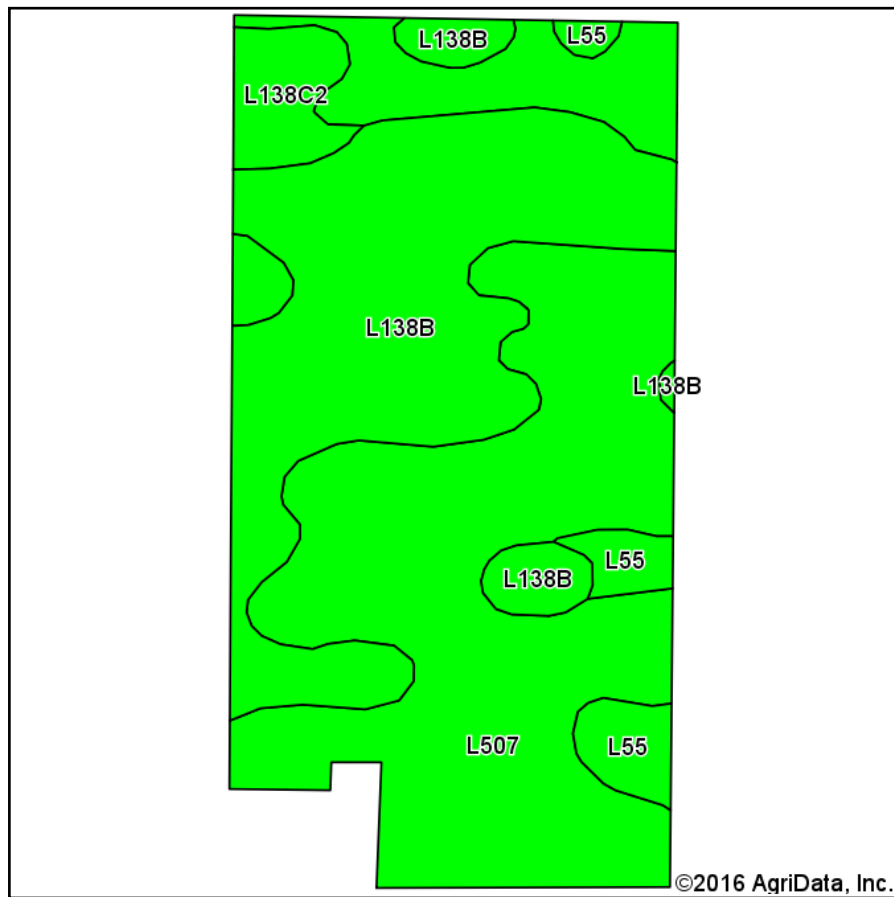

Area Symbol: IA153, Soil Area Version: 17

Code	Soil Description	Acres	Percent of field	CSR2 Legend	Non-Irr Class *c	CSR2**
L507	Canisteo clay loam, Bemis moraine, 0 to 2 percent slopes	40.46	54.5%		IIw	87
L138B	Clarion loam, Bemis moraine, 2 to 6 percent slopes	26.88	36.2%		IIe	88
L138C2	Clarion loam, Bemis moraine, 6 to 10 percent slopes, moderately eroded	3.72	5.0%		IIIe	83
L55	Nicollet loam, 1 to 3 percent slopes	3.16	4.3%		Ie	91
Weighted Average						87.3

Area Symbol: IA153, Soil Area Version: 17

**IA has updated the CSR values for each county to CSR2.

*c: Using Capabilities Class Dominant Condition Aggregation Method

Soils data provided by USDA and NRCS.