

SECTIONS 22, 23, 26 & 27, T66N,
R22W, PUTNAM COUNTY, MISSOURI.

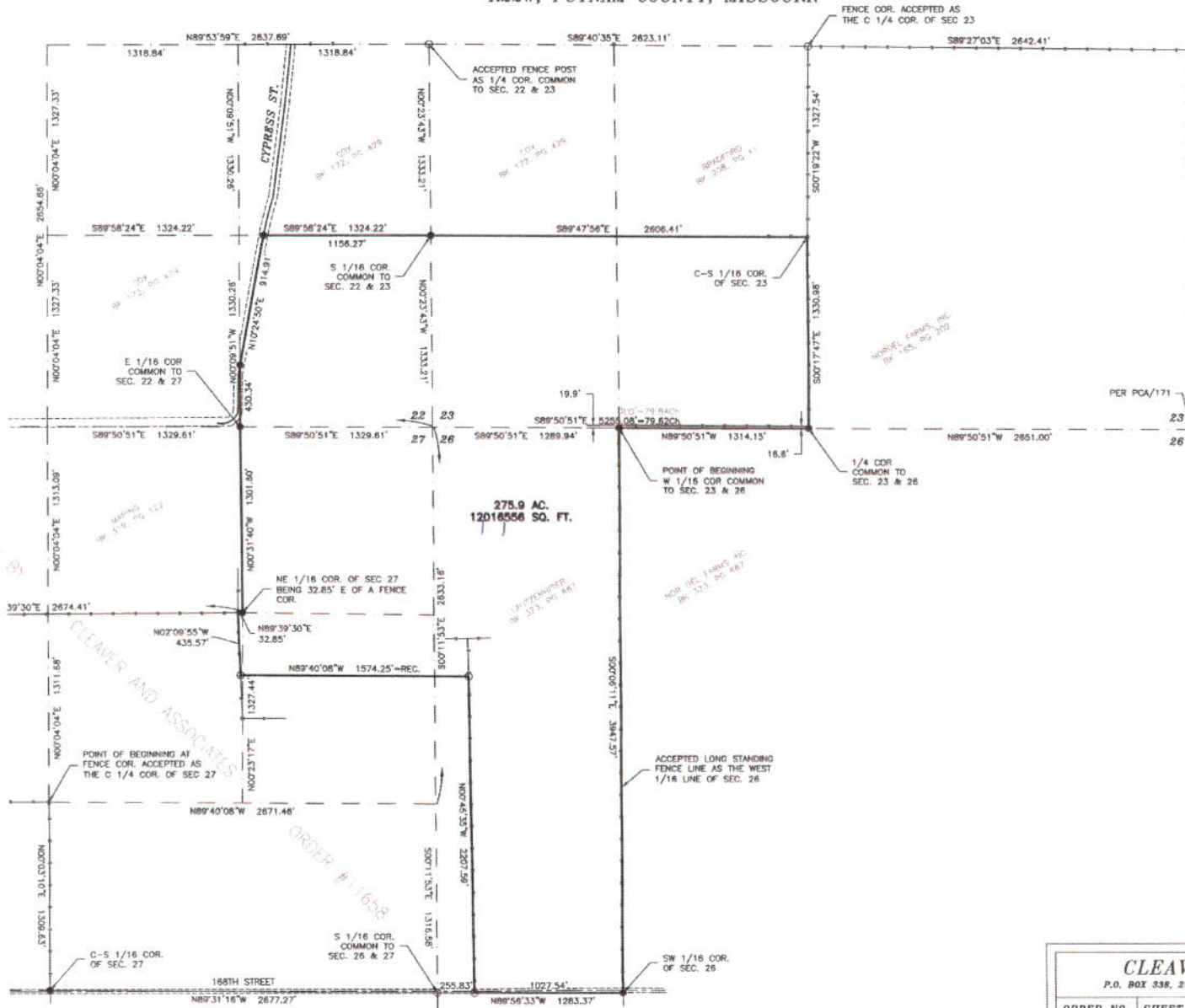

LEGEND

- SET IRON ROD
- FOUND IRON ROD
- ▲ FRONT OF WAY MARKER
- STONE
- x CUT CROSS
- - - - - FENCE

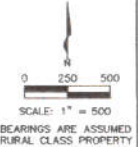

DESCRIPTION: A TRACT OF LAND SITUATED IN PORTIONS OF SECTIONS 22, 23, 26 & 27, TOWNSHIP 66 NORTH, RANGE 22 WEST, PUTNAM COUNTY, MISSOURI AND BEING MORE PARTICULARLY DESCRIBED AS FOLLOWS:

BEGINNING AT AN IRON ROD SET AT THE WEST 1/16 CORNER COMMON TO SECTIONS 23 & 26;
 THENCE ALONG THE WEST 1/16 LINE OF SAID SECTION 26, S00°06'11"E A DISTANCE OF 3947.57' TO AN IRON ROD SET AT THE SOUTHWEST 1/16 CORNER OF SAID SECTION;
 THENCE ALONG THE SOUTH 1/16 LINE, N89°56'33"W A DISTANCE OF 1027.54' TO AN IRON ROD FOUND;
 THENCE THENCE LEAVING SAID LINE, N00°45'35"W A DISTANCE OF 2207.60' TO AN IRON ROD FOUND;
 THENCE N89°40'08"W A DISTANCE OF 1574.25' TO AN IRON ROD FOUND;
 THENCE N02°09'55"W A DISTANCE OF 435.57' TO A CORNER POST BEING A POINT ON THE NORTH 1/16 LINE OF SECTION 27;
 THENCE ALONG SAID LINE, N89°39'30"E A DISTANCE OF 32.85' TO AN IRON ROD SET AT THE NORTHEAST 1/16 CORNER OF SAID SECTION 27;
 THENCE ALONG THE EAST 1/16 LINE, N00°31'40"W A DISTANCE OF 1301.80' TO AN IRON ROD SET AT THE EAST 1/16 CORNER COMMON TO SECTIONS 22 & 27;
 THENCE ALONG THE EAST 1/16 LINE OF SAID SECTION 22, N00°09'51"W A DISTANCE OF 430.34' TO AN IRON ROD SET AT THE INTERSECTION OF SAID LINE AND THE CENTERLINE OF CYPRESS STREET;
 THENCE ALONG SAID CENTERLINE, N10°24'50"E A DISTANCE OF 914.91' TO AN IRON ROD SET ON THE SOUTH 1/16 LINE OF SAID SECTION 22;
 THENCE ALONG SAID LINE, S89°58'24"E A DISTANCE OF 1156.27' TO AN IRON ROD SET AT THE SOUTH 1/16 CORNER COMMON TO SECTIONS 22 & 23;
 THENCE ALONG THE SOUTH 1/16 LINE OF SAID SECTION 23, S89°47'55"E A DISTANCE OF 2606.41' TO A CORNER POST ACCEPTED AS THE CENTER SOUTH 1/16 CORNER OF SAID SECTION;
 THENCE ALONG THE MD LINE, S00°17'46"E A DISTANCE OF 1330.98' TO AN IRON ROD SET AT THE 1/4 CORNER COMMON TO SECTIONS 23 & 26;
 THENCE ALONG THE LINE BETWEEN SAID SECTIONS, N89°50'51"W A DISTANCE OF 1314.15' TO THE POINT OF BEGINNING.

THE ABOVE TRACT OF LAND CONTAINS 275.9 ACRES MORE OR LESS, SUBJECT TO EASEMENTS AND RESTRICTIONS OF RECORD, OR NOT OF RECORD, IF ANY.

CLEAVER AND ASSOCIATES, L.L.C.
 P.O. BOX 338, 29331 HWY 63, MACON, MISSOURI 63552 TELEPHONE (660) 238-4403.

ORDER NO.	SHEET	SURVEY LOCATION
11710	1 OF 1	SEC. 22, 23, 26 & 27-66-22 PUTNAM

I HEREBY CERTIFY THE SURVEY PLATTED HEREON COMPLIES WITH THE CURRENT STANDARDS FOR PROPERTY BOUNDARY SURVEYS.

EXECUTED 09/06/2018 BY ORDER OF *[Signature]* PEOPLES COMPANY/
 JARED CHAMBERS

Mark W. Robertson, P.L.S. 000018865 Corporation P.L.S. 2012023741

CLEAVER AND ASSOCIATES, L.L.C.

ORDER # 11658

N.W. 251 FARMS, INC. BR. 143, PG. 202