

IOWA
MARION



United States Department of Agriculture
Farm Service Agency

FARM : 6280

Prepared : Jan 31, 2017

Crop Year : 2017

Form: FSA-156EZ

See Page 3 for non-discriminatory Statements.

Abbreviated 156 Farm Record

Operator Name : SUTTER FAMILY FARMS INC
 Farms Associated with Operator : 19-125-2289, 19-125-5580, 19-125-5639, 19-125-5755, 19-181-5900, 19-125-6023, 19-125-6280, 19-125-6282, 19-125-6293, 19-125-6297, 19-125-6298, 19-125-6331, 19-125-6349, 19-125-6350, 19-125-6473, 19-125-6552, 19-125-6952, 19-125-6994, 19-125-6995, 19-125-6996
 CRP Contract Number(s) : None

Farm Land Data									
Farmland	Cropland	DCP Cropland	WBP	WRP	CRP	GRP	Sugarcane	Farm Status	Number Of Tracts
150.68	133.55	133.55	0.00	0.00	0.00	0.00	0.00	Active	3
State Conservation	Other Conservation	Effective DCP Cropland	Double Cropped		MPL	Acre Election	EWP	DCP Ag. Related Activity	
0.00	0.00	133.55	0.00		0.00	No	0.00	0.00	

Crop Election Choice		
ARC Individual	ARC County	Price Loss Coverage
None	OATS, CORN, SOYBN	None

DCP Crop Data					
Crop Name	Base Acres	CCC-505 CRP Reduction Acres	CTAP Yield	PLC Yield	HIP
Oats	1.90	0.00	0	45	
Corn	59.90	0.00	0	117	
Soybeans	33.00	0.00	0	44	
TOTAL	94.80	0.00			

NOTES

Tract Number : 75
 Description : B-07.17 NE 1/4 SEC 17
 BIA Unit Range Number :
 HEL Status : HEL field on tract. Conservation system being actively applied
 Wetland Status : Wetland determinations not complete
 WL Violations : None
 Owners : SAMUEL GUY VAN HELTEN ESTATE
 Other Producers : None

Tract Land Data							
Farm Land	Cropland	DCP Cropland	WBP	WRP	CRP	GRP	Sugarcane
44.55	44.55	44.55	0.00	0.00	0.00	0.00	0.00
State Conservation	Other Conservation	Effective DCP Cropland	Double Cropped	MPL	EWP	DCP Ag. Related Activity	
0.00	0.00	44.55	0.00	0.00	0.00	0.00	

DCP Crop Data				
Crop Name	Base Acres	CCC-505 CRP Reduction Acres	CTAP Yield	PLC Yield
Corn	20.00	0.00	0	117
Soybeans	11.00	0.00	0	44
TOTAL	31.00	0.00		

IOWA

MARION

Form: FSA-156EZ



United States Department of Agriculture
Farm Service Agency

FARM : 6280

Prepared : Jan 31, 2017

Crop Year : 2017

Abbreviated 156 Farm Record

Tract 75 Continued ...

NOTES

Tract Number : 76

Description : B-07,17,20 SE 1/4 SEC 17 NE 1/4 SEC 20
 BIA Unit Range Number :
 HEL Status : HEL determinations not completed for all fields on the tract
 Wetland Status : Wetland determinations not complete
 WL Violations : None
 Owners : SAMUEL GUY VAN HELTEN ESTATE
 Other Producers : None

Tract Land Data

Farm Land	Cropland	DCP Cropland	WBP	WRP	CRP	GRP	Sugarcane
100.78	89.00	89.00	0.00	0.00	0.00	0.00	0.00
State Conservation	Other Conservation	Effective DCP Cropland	Double Cropped	MPL	EWP	DCP Ag. Related Activity	
0.00	0.00	89.00	0.00	0.00	0.00	0.00	

DCP Crop Data

Crop Name	Base Acres	CCC-505 CRP Reduction Acres	CTAP Yield	PLC Yield
Oats	1.90	0.00	0	48
Corn	39.90	0.00	0	117
Soybeans	22.00	0.00	0	44
TOTAL	63.80	0.00		

NOTES

Tract Number : 8941

Description :
 BIA Unit Range Number :
 HEL Status : HEL determinations not completed for all fields on the tract
 Wetland Status : Wetland determinations not complete
 WL Violations : None
 Owners : SAMUEL GUY VAN HELTEN ESTATE
 Other Producers : None

Tract Land Data

Farm Land	Cropland	DCP Cropland	WBP	WRP	CRP	GRP	Sugarcane
5.35	0.00	0.00	0.00	0.00	0.00	0.00	0.00
State Conservation	Other Conservation	Effective DCP Cropland	Double Cropped	MPL	EWP	DCP Ag. Related Activity	
0.00	0.00	0.00	0.00	0.00	0.00	0.00	

DCP Crop Data

Crop Name	Base Acres	CCC-505 CRP Reduction Acres	CTAP Yield	PLC Yield
-----------	------------	-----------------------------	------------	-----------

IOWA
MARION
Form: FSA-156EZ



United States Department of Agriculture
Farm Service Agency

FARM : 6280
Prepared : Jan 31, 2017
Crop Year : 2017

Abbreviated 156 Farm Record

Tract 8941 Continued ...

NOTES

The U.S. Department of Agriculture (USDA) prohibits discrimination against its customers, employees, and applicants for employment on the basis of race, color, national origin, age, disability, sex, gender identity, religion, reprisal, and where applicable, political beliefs, marital status, familial or parental status, sexual orientation, or all or part of an individual's income is derived from any public assistance program, or protected genetic information in employment or in any program or activity conducted or funded by the Department. (Not all prohibited bases will apply to all programs and/or employment activities.) Persons with disabilities who wish to file a program complaint, write to the address below or if you require alternative means of communication for program information (e.g., Braille, large print, audiotape, etc.) please contact USDA's TARGET Center at (202) 720-2600 (voice and TDD). Individuals who are deaf, hard of hearing, or have speech disabilities and wish to file either an EEO or program complaint, please contact USDA through the Federal Relay Service at (800) 877-8339 or (800) 845-6136 (in Spanish).

If you wish to file a Civil Rights program complaint of discrimination, complete the USDA Program Discrimination Complaint Form, found online at http://www.ascr.usda.gov/complaint_filing_cust.html, or at any USDA office, or call (866) 632-9892 to request the form. You may also write a letter containing all of the information requested in the form. Send your completed complaint form or letter by mail to U.S. Department of Agriculture, Director, Office of Adjudication, 1400 Independence Avenue, S.W., Washington, D.C. 20250-0410, by fax (202) 690-7142 or email at program.intake@usda.gov. USDA is an equal opportunity provider and employer.



Marion County, Iowa

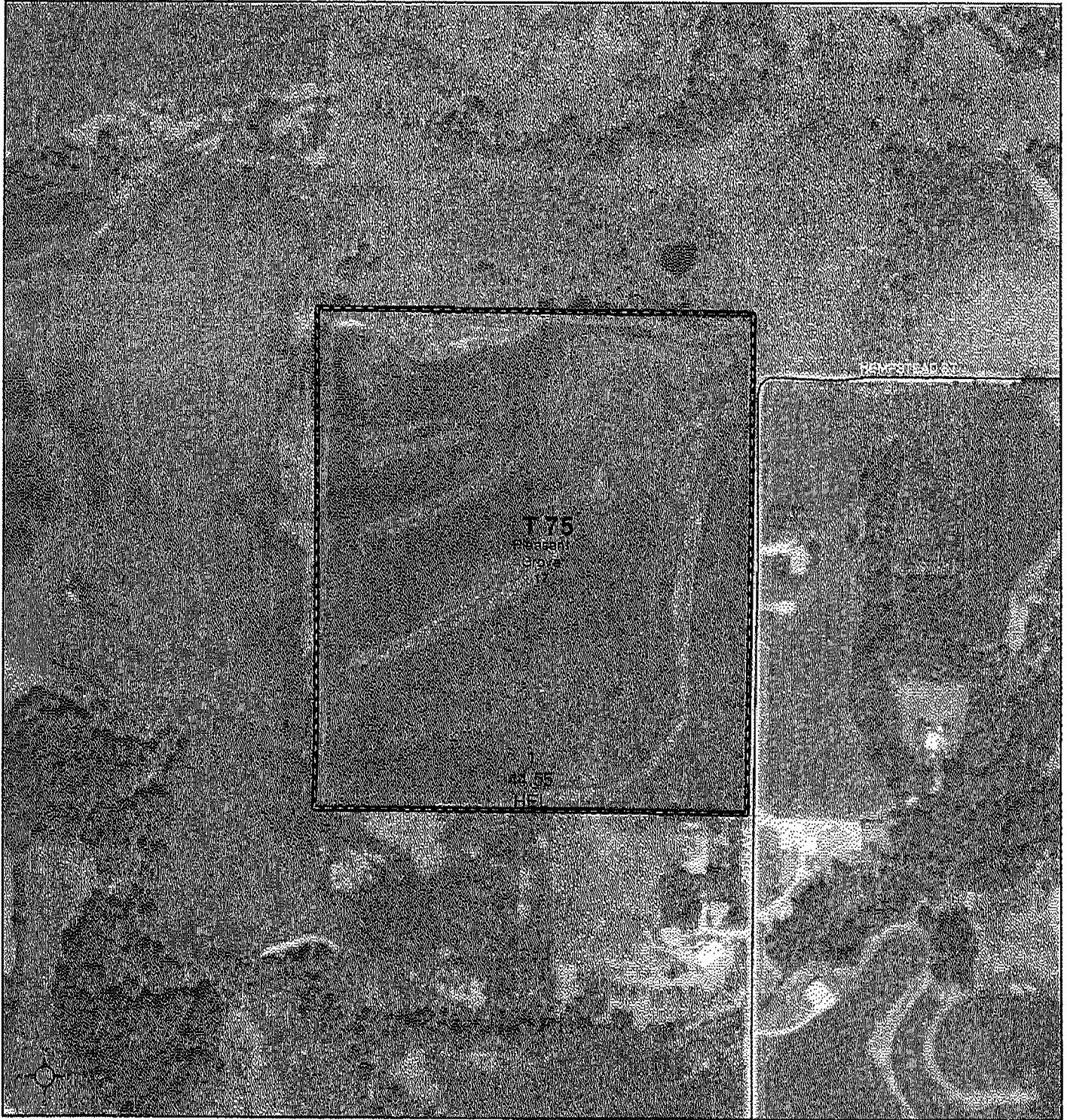

Common Land Unit PLSS

- Cropland
- Tract Boundary

Wetland Determination Identifiers

- Restricted Use
- ▽ Limited Restrictions
- ☐ Exempt from Conservation Compliance Provisions

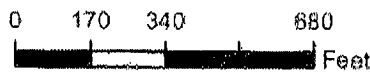

2015 Ortho Imagery

2017 Program Year

Map Created November 30, 2016

Farm 6280

Tract 75

Tract Cropland Total: 44.55 acres

United States Department of Agriculture (USDA) Farm Service Agency (FSA) maps are for FSA Program administration only. This map does not represent a legal survey or reflect actual ownership; rather it depicts the information provided directly from the producer and/or National Agricultural Imagery Program (NAIP) imagery. The producer accepts the data 'as is' and assumes all risks associated with its use. USDA-FSA assumes no responsibility for actual or consequential damage incurred as a result of any user's reliance on this data outside FSA Programs. Wetland Identifiers do not represent the size, shape, or specific determination of the area. Refer to your original determination (CPA-026 and attached maps) for exact boundaries and determinations or contact USDA Natural Resources Conservation Service (NRCS).



Marion County, Iowa



Common Land Unit

- Non-Cropland
- Cropland
- Tract Boundary
- PLSS

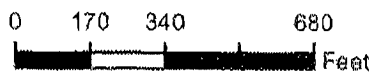

2017 Program Year
Map Created November 30, 2016

- Wetland Determination Identifiers**
- Restricted Use
 - Limited Restrictions
 - Exempt from Conservation Compliance Provisions

2015 Ortho Imagery

Farm 6280
Tract 76

Tract Cropland Total: 89.00 acres

United States Department of Agriculture (USDA) Farm Service Agency (FSA) maps are for FSA Program administration only. This map does not represent a legal survey or reflect actual ownership, rather it depicts the information provided directly from the producer and/or National Agricultural Imagery Program (NAIP) imagery. The producer accepts the data 'as is' and assumes all risks associated with its use. USDA-FSA assumes no responsibility for actual or consequential damage incurred as a result of any user's reliance on this data outside FSA Programs. Wetland identifiers do not represent the size, shape, or specific determination of the area. Refer to your original determination (CPA-026 and attached maps) for exact boundaries and determinations or contact USDA Natural Resources Conservation Service (NRCS).

**REPORT OF COMMODITIES
FARM AND TRACT DETAIL LISTING**

PROGRAM YEAR: 2016
DATE: 6-24-2016
Original: [Signature]
Revision: [Signature]
Cropland: 133.55
Farmland: 150.68

Tract Member	CLU/Field	Crop/Commodity	Variety/Type	Int Use	Irr	Int Use	Actual Use	Land Use	Organic Status	C/C Status	Reporting Unit	Reported Quantity	Determined Quantity	Crop Land	Field ID	Official Measured	Planting Date	Planting Period	End Date	
75	1A	CORN	YEL	N	GR	GR			C	I	A	35.50		Yes		4-23-2016	01	NAP Unit 1814		
							Producer SUTTER FAMILY FARMS INC		Share 100.00											
	1B	OATS	SPR	N	GR	GR			C	I	A	9.05		Yes		3-31-2016	01	NAP Unit 1814		
							Producer SUTTER FAMILY FARMS INC		Share 100.00											
Photo Number/Legal Description: B-07.17 NE 1/4 SEC 17																				
Cropland: 44.55										Reported on Cropland: 44.55										
76	1	SOYBN	COM	N	GR	GR			C	I	A	6.96		Yes		5-8-2016	01	NAP Unit 1814		
							Producer SUTTER FAMILY FARMS INC		Share 100.00											
2A		SOYBN	COM	N	GR	GR			C	I	A	52.24		Yes		5-19-2016	01	NAP Unit 1814		
							Producer SUTTER FAMILY FARMS INC		Share 100.00											
2B		CORN	YEL	N	GR	GR			C	I	A	25.23		Yes		4-23-2016	01	NAP Unit 1814		
							Producer SUTTER FAMILY FARMS INC		Share 100.00											
2C		OATS	SPR	N	GR	GR			C	I	A	2.28		Yes		4-1-2016	01	NAP Unit 1814		
							Producer SUTTER FAMILY FARMS INC		Share 100.00											
2D		MIXFG	IGS	N	LS	LS			C	I	A	2.29		Yes		4-15-2016	01	NAP Unit 1814		
							Producer SUTTER FAMILY FARMS INC		Share 100.00											
Photo Number/Legal Description: B-07.17,20 SE 1/4 SEC 17 NE 1/4 SEC 20																				
Cropland: 89.00										Reported on Cropland: 89.00										

Difference: 0.00

Difference: 0.00

Difference: 0.00

SUTTER FAMILY FARMS INC
610 HIGHWAY G40
PLEASANTVILLE, IA 50225-7661

REPORT OF COMMODITIES FARM SUMMARY

NOTE: The following statement is made in accordance with the Privacy Act of 1974 (5 USC 552a - as amended). The authority for requesting the information identified on this form is 7 CFR Part 718, the Farm Security and Rural Investment Act of 2002 (Pub. L. 107-171), and the Food, Conservation, and Energy Act of 2008 (Pub. L. 110-246). The information will be used to collect report of acreage and land use data needed to determine program eligibility. The information collected on the form may be disclosed to other Federal, State, Local government agencies, Tribal agencies, and nongovernmental entities that have been authorized access to the information by statute or regulation and/or as described in applicable Routine Uses identified in the System of Records Notice for USDA/FSA-2, Farm Records File (Automated). Providing the requested information is voluntary. However, failure to furnish the requested information will result in a determination of ineligibility for program benefits.

According to the Paperwork Reduction Act of 1995, an agency may not conduct or sponsor, and a person is not required to respond to, a collection of information unless it displays a valid OMB control number. The valid OMB control number for this information collection is 0560-0004. The time required to complete this information collection is estimated to average 30 minutes per response, including the time for reviewing instructions, searching existing data sources, gathering and maintaining the data needed, and completing and reviewing the collection of information.

The provisions of criminal and civil fraud, privacy, and other statutes may be applicable to the information provided. RETURN THIS COMPLETED FORM TO YOUR COUNTY FSA OFFICE.

Planting Period	Crop Commodity	Variety/Type	Irrigation Practice	Intended Use	Reported Quantity	C/O	Share	C/O	OATS	Share	C/O	MIXFG	Intended Use	Reported Quantity	C/O	Share	C/O	CORN	Determined Quantity
01	CORN	YEL	N	GR	60.73				OATS			GR		11.33					
01	SOYBN	COM	N	GR	59.20				MIXFG			LS		2.29					

CERTIFICATION: I certify to the best of my knowledge and belief that the acreage of crops/commodities and land uses listed herein are true and correct and that all required crops/commodities and land uses have been reported for the farms as applicable. Absent any different or contrary prior subsequent certification filed by any producer for any crop for which NAP coverage has been purchased, I certify that the applicable crop type, practice, and intended use is not planted if it is not included on the Report of Commodities for this crop year. The signing of this form gives FSA representatives authorization to enter and inspect crops/commodities and land uses on the above identified land. A signature date (the date the producer signs the FSA-578) will also be captured.

Operator's Signature (By) *William Sutter VP* Date *6/28/16*

The U.S. Department of Agriculture (USDA) prohibits discrimination in all of its programs and activities on the basis of race, color, national origin, age, disability, and where applicable, sex, marital status, familial status, or sexual status, religion, sexual orientation, political beliefs, genetic information, reprisal, or because all or part of an individual's income is derived from any public assistance program. (Not all prohibited bases apply to all programs.) Persons with disabilities who require alternative means for communication of program information (Braille, large print, audiotape, etc.) should contact USDA TARGET Center at (202) 720-2600 (voice and TDD). To file a complaint of discrimination, write to USDA, Assistant Secretary for Civil Rights, Office of the Assistant Secretary for Civil Rights, 1400 Independence Avenue, S.W., Stop 9410, Washington, DC 20250-9410, or call toll-free at (866) 632-9992 (English) or (800) 877-8339 (TDD) or (866) 377-8642 (English Federal-relay) or (800) 845-6136 (Spanish Federal-relay). USDA is an equal opportunity provider and employer.



Marion County, Iowa

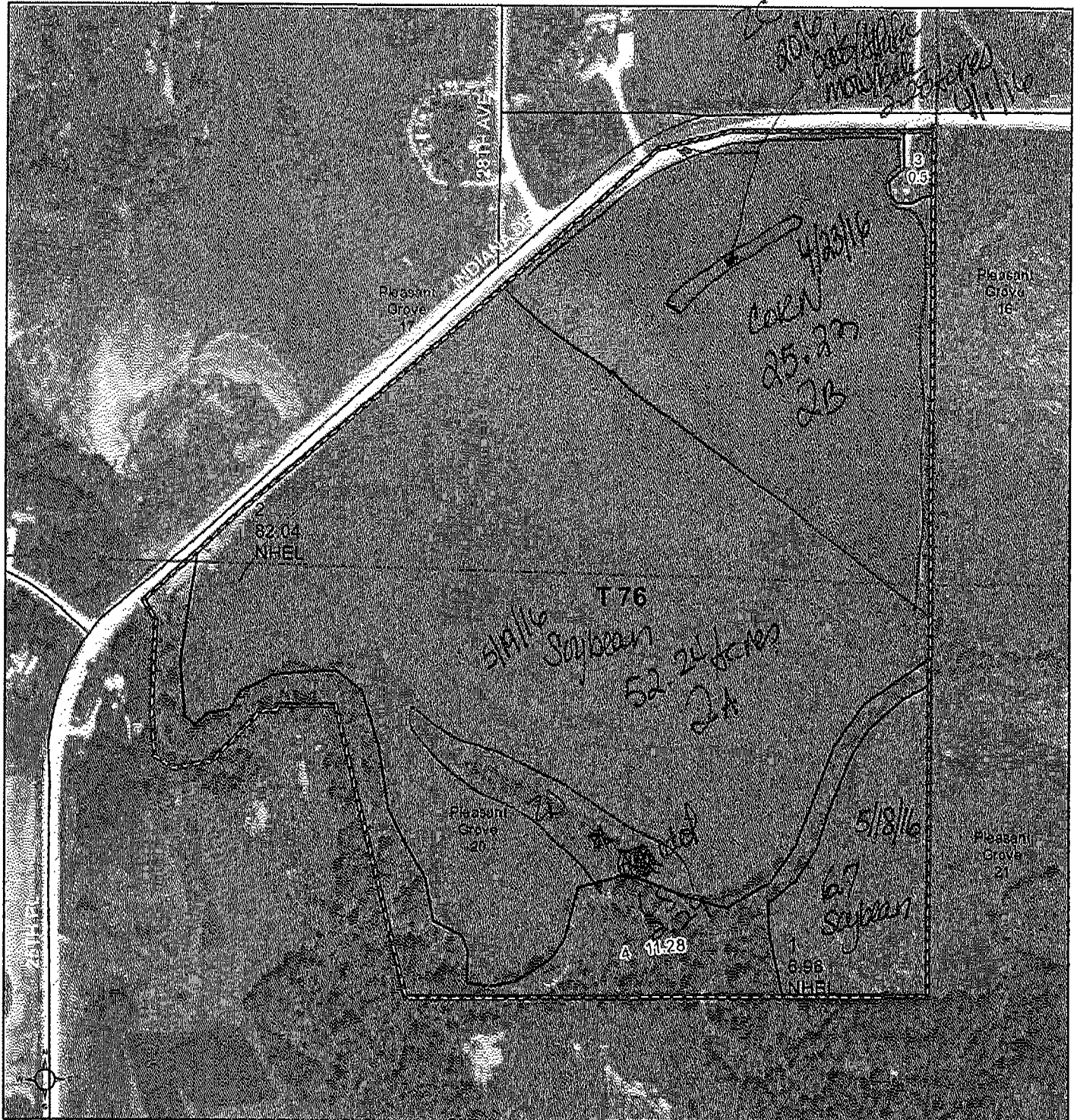

Common Land Unit

- Cropland
- Non-Cropland
- Tract Boundary
- PLSS

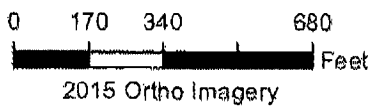

2016 Program Year
Map Created March 10, 2016

Wetland Determination Identifiers

- Restricted Use
- Limited Restrictions
- Exempt from Conservation Compliance Provisions

SUTHER Family FARMS
100%
Farm 6280
Tract 76

Tract Cropland Total: 89.00 acres

United States Department of Agriculture (USDA) Farm Service Agency (FSA) maps are for FSA Program administration only. This map does not represent a legal survey or reflect actual ownership; rather it depicts the information provided directly from the producer and/or National Agricultural Imagery Program (NAIP) imagery. The producer accepts the data 'as is' and assumes all risks associated with its use. USDA-FSA assumes no responsibility for actual or consequential damage incurred as a result of any user's reliance on this data outside FSA Programs. Wetland identifiers do not represent the size, shape, or specific determination of the area. Refer to your original determination (CPA-026 and attached maps) for exact boundaries and determinations or contact USDA Natural Resources Conservation Service (NRCS).



Marion County, Iowa

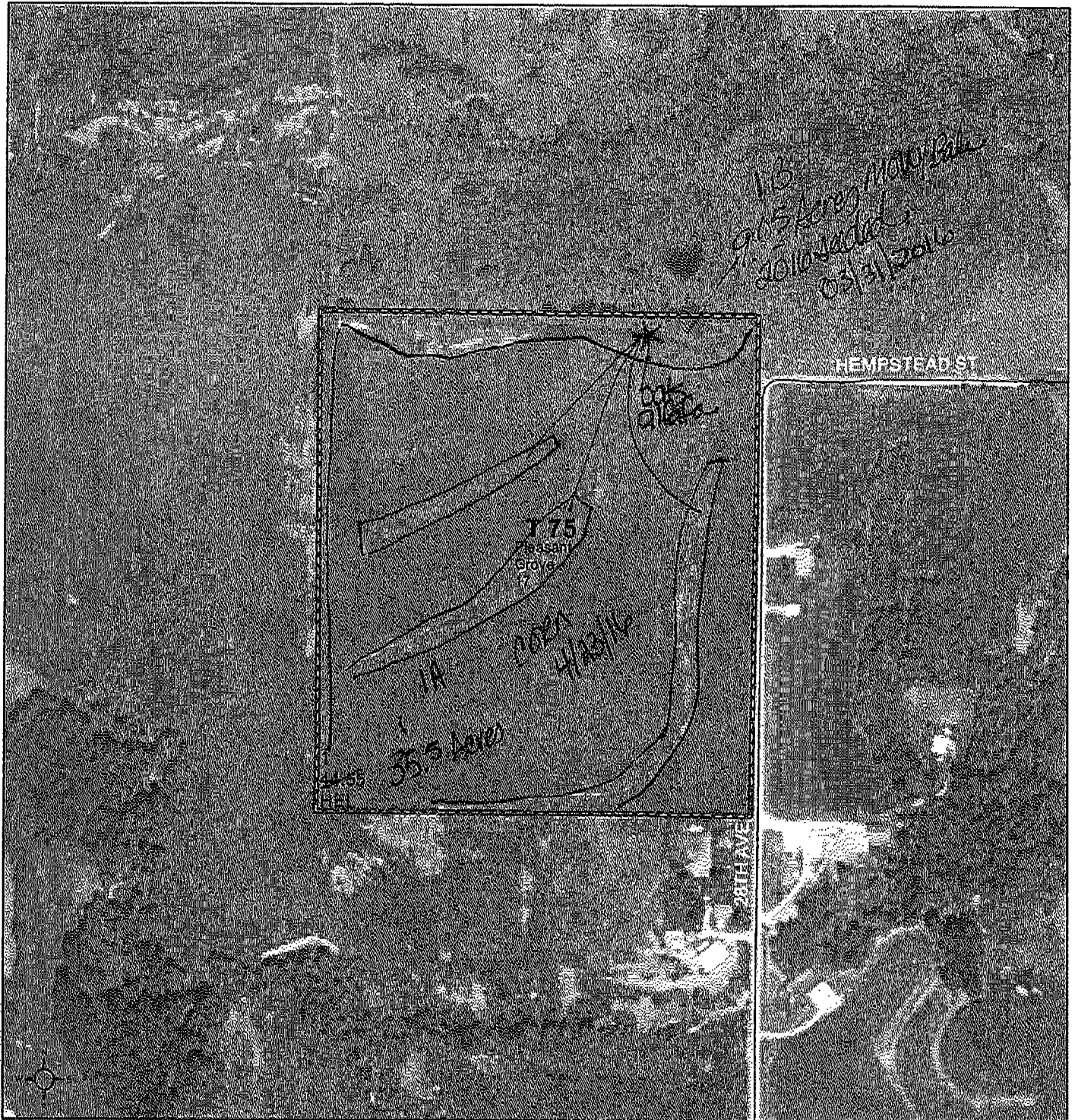

Common Land Unit PLSS
 Cropland
 Tract Boundary



2016 Program Year
 Map Created March 10, 2016

- Wetland Determination Identifiers**
- Restricted Use
 - ▽ Limited Restrictions
 - Exempt from Conservation Compliance Provisions

SFF 100%

Farm 6280
 Tract 75

Tract Cropland Total: 44.55 acres

United States Department of Agriculture (USDA) Farm Service Agency (FSA) maps are for FSA Program administration only. This map does not represent a legal survey or reflect actual ownership; rather it depicts the information provided directly from the producer and/or National Agricultural Imagery Program (NAIP) imagery. The producer accepts the data 'as is' and assumes all risks associated with its use. USDA-FSA assumes no responsibility for actual or consequential damage incurred as a result of any user's reliance on this data outside FSA Programs. Wetland identifiers do not represent the size, shape, or specific determination of the area. Refer to your original determination (CPA-026 and attached maps) for exact boundaries and determinations or contact USDA Natural Resources Conservation Service (NRCS).

ALL NT

Marion, Iowa

FSA - 578 (02-01-91)

Farm Number: 6280

Operator Name and Address

SUTTER FAMILY FARMS INC
610 HIGHWAY G40
PLEASANTVILLE, IA 50225-7661

PROGRAM YEAR: 2017

DATE: 6-28-2016

PAGE: 1

Original:

Revision: _____

Cropland: 133.55

Farmland: 150.88

**REPORT OF COMMODITIES
FARM AND TRACT DETAIL LISTING**

01/31/17 09:52:37 18552114010 ->

515 222 4847 USDA

Page 012

Tract Number	CLU/Field	Crop/Commodity	Variety/Type	Int Use	Ir Prc	Int Use	Ir Prc	Int Use	Ir Prc	Int Use	Ir Prc	Official/Measured	Planting Date	Planting Period	End Date	
75	1B	ALFAL	Producer SUTTER FAMILY FARMS INC	FG	N	FG	N	9.05	Non-Ir	9.05	Non-Ir		3-31-2016	01	1814	
										FSA Physical Location: Marion, Iowa						
				Reported on Cropland: 9.05		Difference: -35.50										
76	2C	ALFAL	Producer SUTTER FAMILY FARMS INC	FG	N	FG	N	2.28	Non-Ir	2.28	Non-Ir		4-1-2016	01	1814	
										FSA Physical Location: Marion, Iowa						
				Reported on Cropland: 2.28		Difference: -66.72										
PP	GrCo	VarType	Ir Prc	Int Use	Non-Ir	Ir	PP	CrCo	VarType	Ir Prc	Int Use	CrCo	VarType	Ir Prc	Int Use	CrCo
01	ALFAL	N	FG	2.28												
Photo Number/Legal Description: B-07,17,20 SE 1/4 SEC 17 NE 1/4 SEC 20																
Reported on Cropland: 89.00																
Reported on Non-Cropland: 0.00																

Note: All cropland on all active tracts has not been reported

Marion, Iowa

FSA - 578 (02-01-91)

Farm Number: 6280

Operator Name and Address

SUTTER FAMILY FARMS INC
610 HIGHWAY G40
PLEASANTVILLE, IA 50225-7601

PROGRAM YEAR: 201

DATE: 6-28-201

PAGE: 1

Original: 

Revision: _____

Cropland: 133.55

Farmland: 150.68

REPORT OF COMMODITIES FARM SUMMARY

NOTE: The following statement is made in accordance with the Privacy Act of 1974 (5 USC 552a - as amended). The authority for requesting the information identified on this form is 7 CFR Part 718, the Farm Security and Rural Investment Act of 2002 (Pub. L. 107-171), and the Food, Conservation, and Energy Act of 2008 (Pub. L. 110-246). The information will be used to collect report of acreage and land use data needed to determine program eligibility. The information collected on the form may be disclosed to other Federal, State, Local government agencies, Tribal agencies, and nongovernmental entities that have been authorized access to the information by statute or regulation and/or as described in applicable Routine Uses identified in the System of Records Notice for USDA FSA-2, Farm Records File (Automated). Providing the requested information is voluntary. However, failure to furnish the requested information will result in a determination of ineligibility for program benefits.

According to the Paperwork Reduction Act of 1995, an agency may not conduct or sponsor, and a person is not required to respond to, a collection of information unless it displays a valid OMB control number. The valid OMB control number for this information collection is 0560-0004. The time required to complete this information collection is estimated to average 30 minutes per response, including the time for reviewing instructions, searching existing data sources, gathering and maintaining the data needed, and completing and reviewing the collection of information.

The provisions of criminal and civil fraud, privacy, and other statutes may be applicable to the information provided. RETURN THIS COMPLETED FORM TO YOUR COUNTY FSA OFFICE.

Planting Period	Crop/Commodity	Variety/Type	Irrigation Practice	Intended Use	Reported Quantity	C/C	Share	C/C	Share	Planting Period	Crop/Commodity	Variety/Type	Irrigation Practice	Intended Use	Reported Quantity	Determined Quantity
01	ALFAL		N	FG	11.33	ALFAL	100.00									

CERTIFICATION: I certify to the best of my knowledge and belief that the acreage of crops/commodities and land uses listed herein are true and correct and that all required crops/commodities and land uses have been reported for the farms as applicable. Absent any different or contrary prior subsequent certification filed by any producer for any crop for which NAP coverage has been purchased, I certify that the applicable crop type, practice, and intended use is not planted if it is not included on the Report of Commodities for this crop year. The signing of this form gives FSA representatives authorization to enter and inspect crops/commodities and land uses on the above identified land. A signature date (the date the producer signs the FSA-578) will also be captured.

Operator's Signature (By) Shane Sutter Date 6/28/16

The U.S. Department of Agriculture (USDA) prohibits discrimination in all of its programs and activities on the basis of race, color, national origin, age, disability, and where applicable, sex, marital status, familial status, mental status, religion, sexual orientation, political beliefs, genetic information, reprisal, or because all or part of an individual's income is derived from any public assistance program. (Not all prohibited bases apply to all programs.) Persons with disabilities who require alternative means for communication of program information (Braille, large print, audiotape, etc.) should contact USDA's Target Center at (202) 720-2600 (voice and TDD). To file a complaint of discrimination, write to USDA, Assistant Secretary for Civil Rights, Office of the Assistant Secretary for Civil Rights, 1400 Independence Avenue, S.W., Stop 9410, Washington, DC 20250-9410, or call toll-free at (866) 632-9992 (English) or (800) 877-8339 (TDD) or (866) 377-8642 (English Federal-relay) or (800) 845-6136 (Spanish Federal-relay). USDA is an equal opportunity provider and employer.