

IOWA DEPARTMENT OF TRANSPORTATION
PLAT OF SURVEY
 EXHIBIT "A"



COUNTY TAMA STATE CONTROL NO. 350A
 PROJECT NO. NHSN-30-6(124)--2R-86 PARCEL NO. 83N
 SECTION 22 TOWNSHIP 83N RANGE 15W
 ROW - FEE _____ AC, EASE _____ AC, EXCESS - FEE ***9759 SQ. FT.**
 ACQUIRED FROM DON E. & GWEN E. WATHAN

SOLD TO: _____
 COUNTY AUDITOR PARCEL DESIGNATION "M" O - SET $5\frac{1}{8}$ " RE-ROD W/ALUM. ROW CAP # 11556
 * 9759 SQUARE FEET EXCESS FEE INCLUDES 3313 SQUARE FEET WITH EXISTING ROAD RIGHT OF WAY.

CITY OF TOLEDO, IOWA

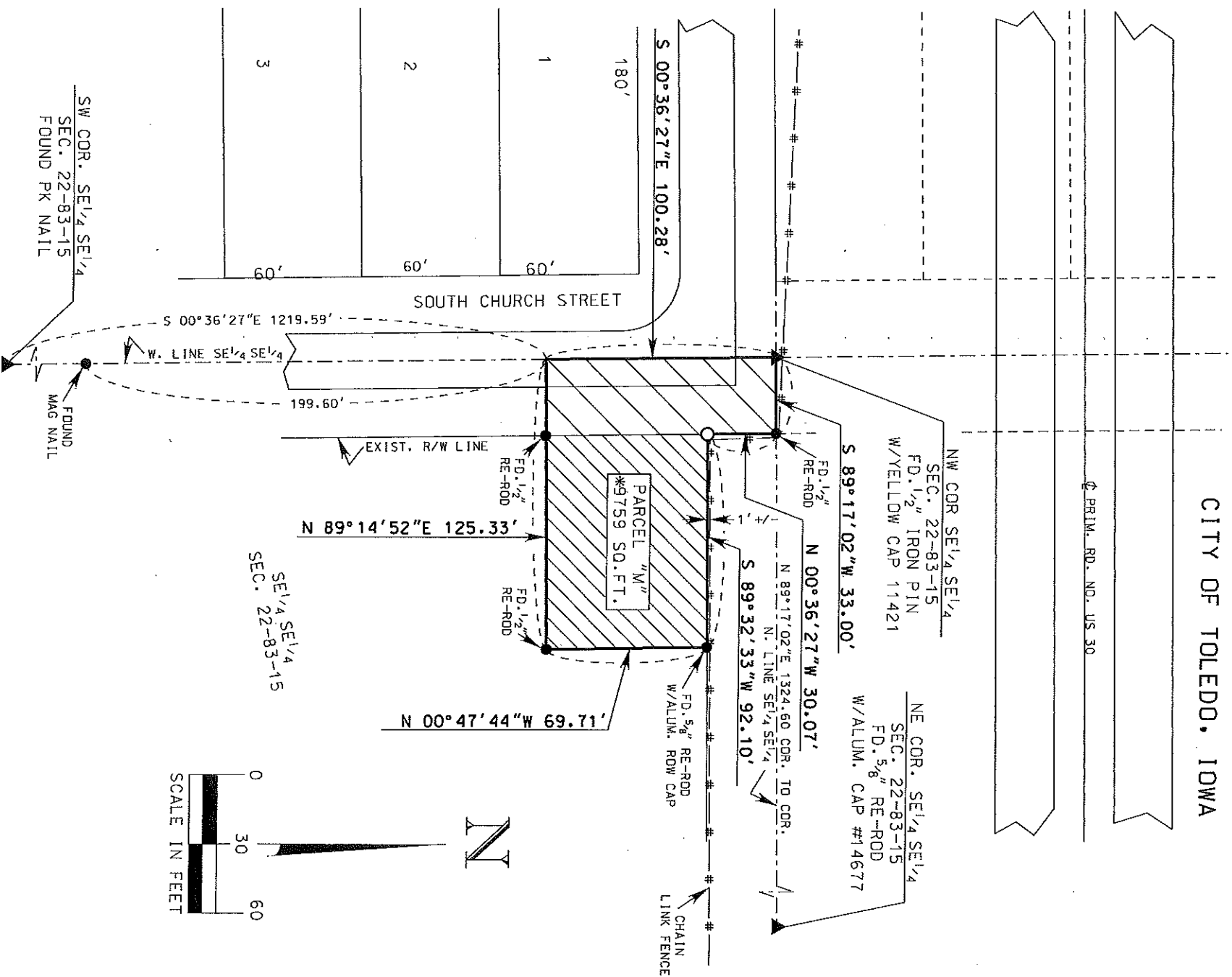

DATE DRAWN SEPT. 23, 2014 J.R.P.

PROFESSIONAL LAND SURVEYOR
 JOHN R. POPELKA
 11556
 IOWA

I hereby certify that this Land Surveying document was prepared and the related survey work was performed by me or under my direct personal supervision and that I am a duly licensed Professional Land Surveyor under the laws of the State of Iowa.

John R. Popelka 9/23/2014
 John R. Popelka License No. 11556 Dated
 My license renewal date is December 31, 2013
 Pages or sheets covered by this section: 1



#6