

IOWA  
EMMET  
Form: FSA-156EZ



Abbreviated 156 Farm Record

FARM : 1211  
Prepared : Sep 22, 2017  
Crop Year : 2017

Operator Name : JOHN JULIUS IRMITER  
Farms Associated with Operator : 19-063-1211, 19-063-2054, 19-063-3443, 19-109-9549, 19-109-9551, 19-109-10924  
CRP Contract Number(s) : None

Farm Land Data

Farmland	Cropland	DCP Cropland	WBP	WRP	CRP	GRP	Sugarcane	Farm Status	Number Of Tracts
98.88	98.88	98.88	0.00	0.00	0.00	0.00	0.00	Active	1
State Conservation	Other Conservation	Effective DCP Cropland	Double Cropped		MPL	Acre Election	EWP	DCP Ag. Related Activity	
0.00	0.00	98.88	0.00		0.00		0.00	0.00	

Crop Election Choice

ARC Individual	ARC County	Price Loss Coverage
None	CORN, SOYBN	None

DCP Crop Data

Crop Name	Base Acres	CCC-505 CRP Reduction Acres	CTAP Yield	PLC Yield	HIP
Corn	51.50	0.00	0	147	
Soybeans	42.10	0.00	0	49	
<b>TOTAL</b>	<b>93.60</b>	<b>0.00</b>			

NOTES

--

Tract Number : 1337  
Description : W1/2 SW1/4 & 20 A SW1/4 NW1/4 12 SWEA KOSSUTH CO  
BIA Unit Range Number :  
HEL Status : NHEL: No agricultural commodity planted on undetermined fields  
Wetland Status : Wetland determinations not complete  
WL Violations : None  
Owners : MERLIN D. LARSON PROPERTIES, LLC  
Other Producers : None

Tract Land Data

Farm Land	Cropland	DCP Cropland	WBP	WRP	CRP	GRP	Sugarcane
98.88	98.88	98.88	0.00	0.00	0.00	0.00	0.00
State Conservation	Other Conservation	Effective DCP Cropland	Double Cropped	MPL	EWP	DCP Ag. Related Activity	
0.00	0.00	98.88	0.00	0.00	0.00	0.00	

DCP Crop Data

Crop Name	Base Acres	CCC-505 CRP Reduction Acres	CTAP Yield	PLC Yield
Corn	51.50	0.00	0	147
Soybeans	42.10	0.00	0	49
<b>TOTAL</b>	<b>93.60</b>	<b>0.00</b>		

NOTES

--



United States  
Department of  
Agriculture

## Emmet County, Iowa

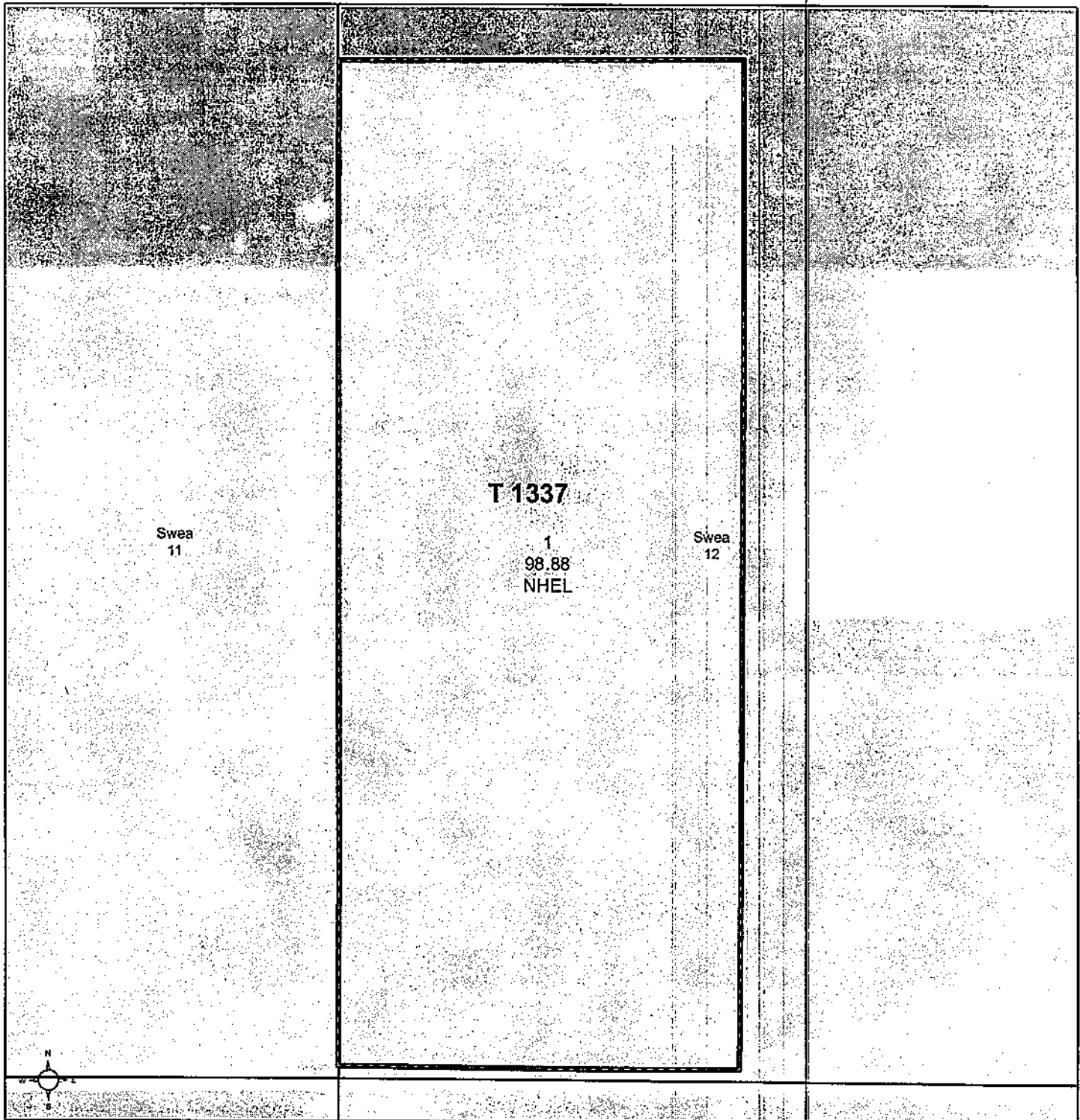

Common Land Unit ☐ PLSS

☐ Cropland  
☐ Tract Boundary

Wetland Determination Identifiers

- Restricted Use
- ▽ Limited Restrictions
- Exempt from Conservation Compliance Provisions

0 187.5 375 750  
Feet

2015 Ortho Imagery

Tract Cropland Total: 98.88 acres

2017 Program Year

Map Created April 27, 2017

Farm 1211

Tract 1337

United States Department of Agriculture (USDA) Farm Service Agency (FSA) maps are for FSA Program administration only. This map does not represent a legal survey or reflect actual ownership; rather it depicts the information provided directly from the producer and/or National Agricultural Imagery Program (NAIP) imagery. The producer accepts the data 'as is' and assumes all risks associated with its use. USDA-FSA assumes no responsibility for actual or consequential damage incurred as a result of any user's reliance on this data outside FSA Programs. Wetland identifiers do not represent the size, shape, or specific determination of the area. Refer to your original determination (CPA-026 and attached maps) for exact boundaries and determinations or contact USDA Natural Resources Conservation Service (NRCS).