

LAND FOR SALE

TOTAL
REALTY CO.
A SUBSIDIARY OF PEOPLES COMPANY

368.72 ACRES M/L
VAN WYK, APPANOOSE COUNTY, IOWA

LISTING #433

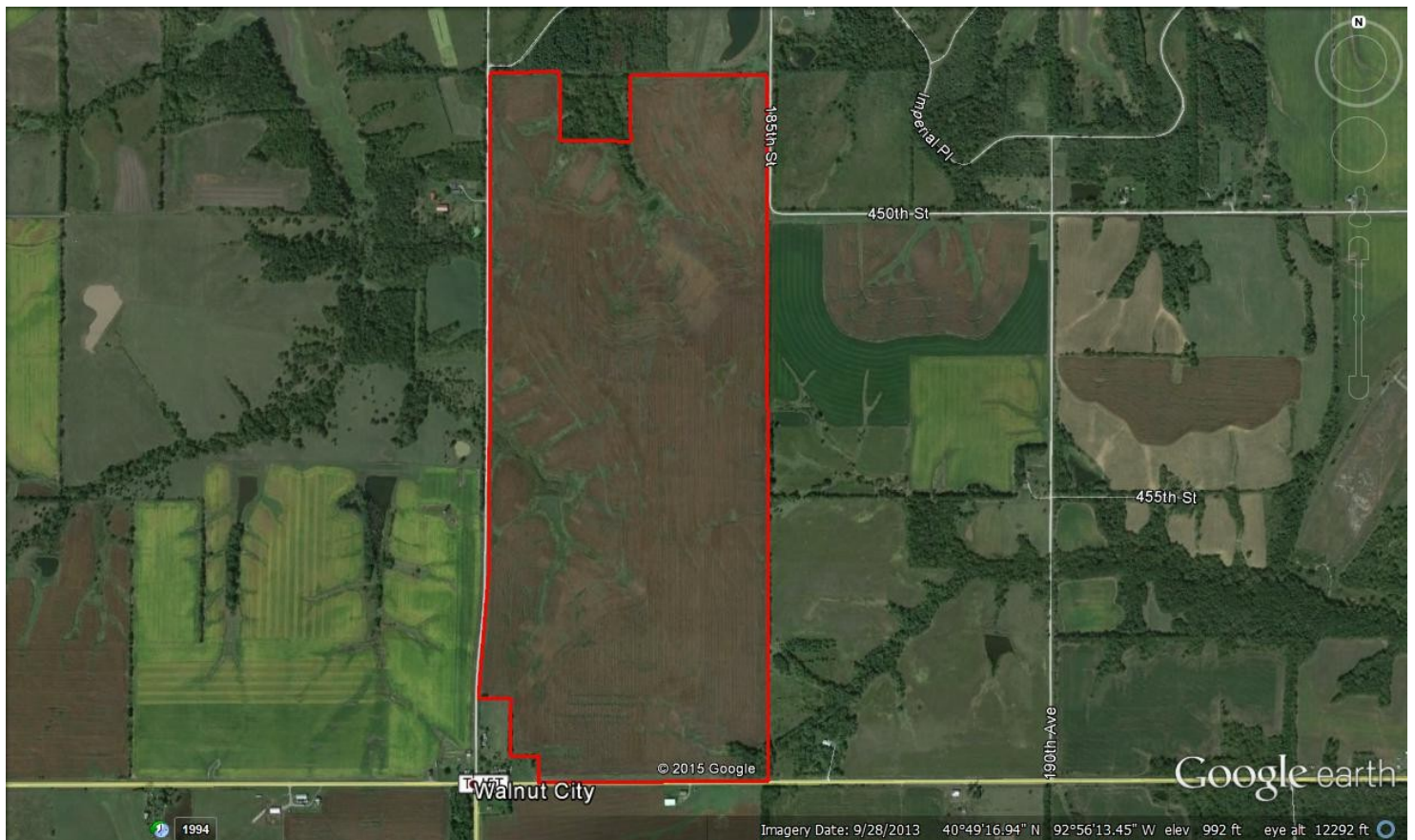

DOUGLAS R. YEGGE

C: 563-320-9900
O: 563-659-8185
total@totalrealtyco.com

Alan McNeil

C: 563-321-1125
O: 563-659-8185
alan@totalrealtyco.com

© 2015 Total Realty, Co LLC We obtained this information from sources we believe to be reliable. However, we have not verified its accuracy and make no guarantee, warranty or representation about it. It is submitted subject to the possibility of errors, omissions, change of price, rental or other conditions, prior sale, lease or financing, or withdrawal without notice. We include projections, opinions, assumptions or estimates for example only and they may not represent current or future performance of the property. You and your tax and legal advisors should conduct your own investigation of the property and transaction.

LAND FOR SALE

TOTAL
REALTY CO.
A SUBSIDIARY OF PEOPLES COMPANY

Van Wyk, 368 Acres M/L, Appanoose County, Iowa

| | |
|------------------------------|------------------------------|
| TOTAL ACRES: | 368.72 |
| PRICE: | \$1,883,700 |
| Price Per Acre: | \$5,108 |
| Owner: | Van Wyk |
| Operator: | Porter Farms |
| County & State: | Appanoose Co., Iowa |
| Location: | 1 mile North of Mystic, Iowa |
| Possession Date: | At closing |
| Drainage Info: | Natural |
| Average Productivity: | 52.1 |
| Taxable Acres: | 374.78 |
| Net RE Taxes: | \$5,556 |
| Taxes Payable In: | 2015 |
| Topography: | Level to gently rolling |

LEGAL DESCRIPTION:

68 acre MOL in the south MOL in the South 1/2 of the Southwest 1/4 of Section 28; and the Northwest 1/4 of Section 33; and the Southwest 1/4 of Section 33 (except approximately 12 acres in the Southwest corner containing the house & buildings) all being in Township 70 North, Range 18 West of the 5th P.M.

COMMENTS & BUILDING INFORMATION:

TO CONTACT LISTING AGENT:

Call: Douglas R. Yegge
Cell: 563-320-9900
Office: 563-659-8185
Email: total@totalrealtyco.com

Call: Alan McNeil
Cell: 563.321.1125
Office: 563.659.8185
Email: alan@totalrealtyco.com

www.totalrealtyco.com

F.S.A. INFORMATION:

| | |
|-----------------------|--------|
| Farmland: | 368.72 |
| Crop Acres: | 344.98 |
| CRP Acres: | |
| Wheat Base: | |
| Wheat Yield: | |
| Corn Base: | 298.3 |
| Corn Yield: | 162 |
| Soybean Base: | 46.6 |
| Soybean Yield: | 33 |

APPROXIMATE BREAKDOWN OF ACRES:

| | |
|------------------------|--------|
| Total Acres: | 368 |
| Tillable Acres: | 344.98 |
| CRP Acres: | |
| Farmstead: | |
| Roads: | 3 |
| Waterways: | 10 |
| Timber: | 10.2 |
| Pasture: | |

LEASE/FSA INFORMATION:

Open for the 2016 Crop Year