

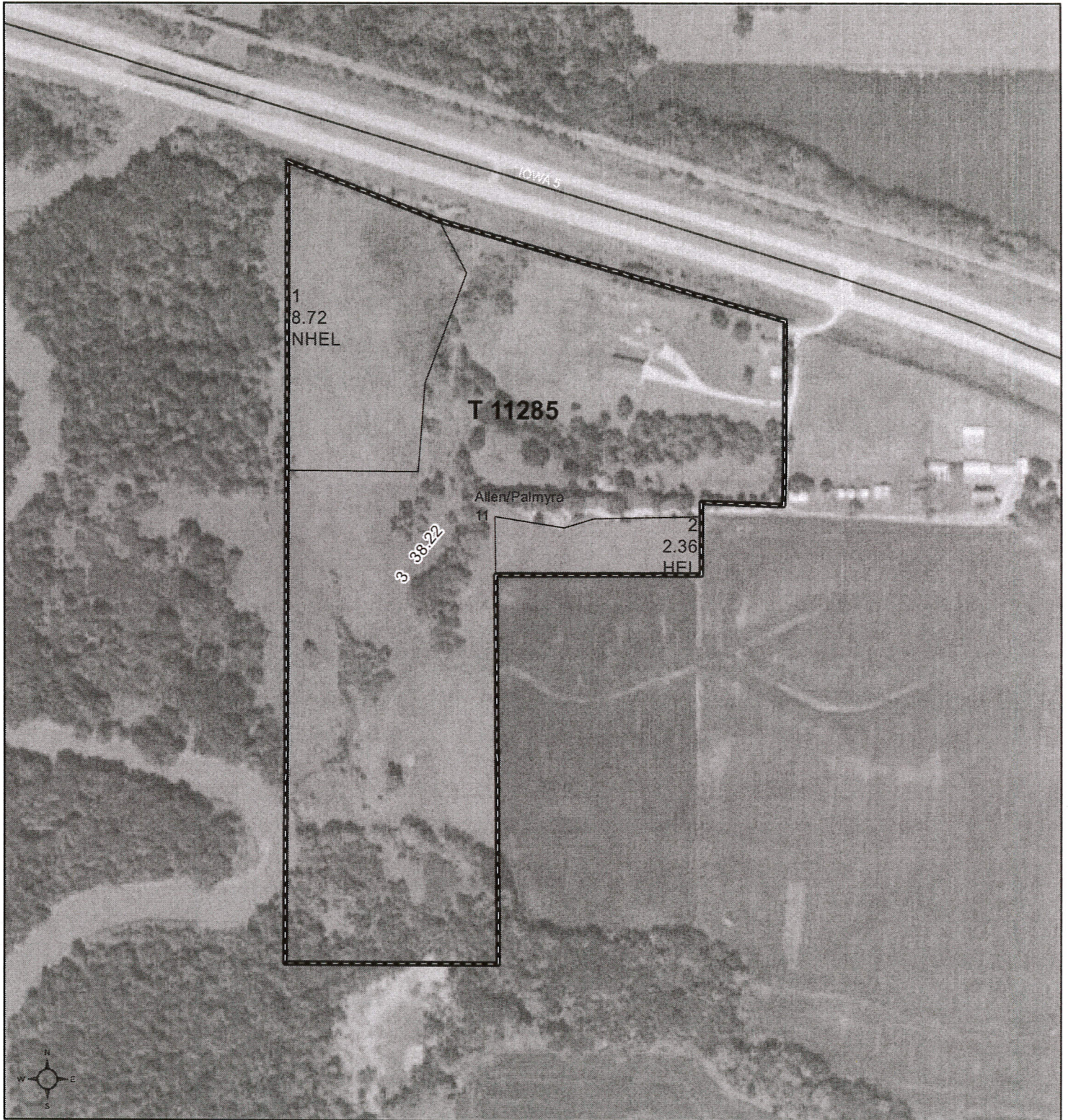

United States
Department of
Agriculture

Warren County, Iowa



Common Land Unit

Non-Cropland	Tract Boundary
Cropland	PLSS

Wetland Determination Identifiers

- Restricted Use
- ▽ Limited Restrictions
- Exempt from Conservation
- Compliance Provisions

0 170 340 680
Feet

2015 Ortho Imagery

2017 Program Year

Map Created March 15, 2017

Farm **4932**
Tract **11285**

Tract Cropland Total: 11.08 acres

United States Department of Agriculture (USDA) Farm Service Agency (FSA) maps are for FSA Program administration only. This map does not represent a legal survey or reflect actual ownership; rather it depicts the information provided directly from the producer and/or National Agricultural Imagery Program (NAIP) imagery. The producer accepts the data 'as is' and assumes all risks associated with its use. USDA-FSA assumes no responsibility for actual or consequential damage incurred as a result of any user's reliance on this data outside FSA Programs. Wetland identifiers do not represent the size, shape, or specific determination of the area. Refer to your original determination (CPA-026 and attached maps) for exact boundaries and determinations or contact USDA Natural Resources Conservation Service (NRCS).

This form is available electronically.

CRP-1 (07-23-10) U.S. DEPARTMENT OF AGRICULTURE Commodity Credit Corporation CONSERVATION RESERVE PROGRAM CONTRACT <small>NOTE: The authority for collecting the following information is Pub. L. 107-171. This authority allows for the collection of information without prior OMB approval mandated by the Paperwork Reduction Act of 1995. The time required to complete this information collection estimated to average 4 minutes per response, including the time for reviewing instructions, searching existing data sources, gathering and maintaining the data needed, and completing and reviewing the collection of information.</small>		1. ST. & CO. CODE & ADMIN. LOCATION 19181 2. SIGN-UP NUMBER 40																
3. CONTRACT NUMBER <div style="font-size: 1.5em; font-family: cursive;">2204</div>		4. ACRES FOR ENROLLMENT 8.7																
7. COUNTY OFFICE ADDRESS (Include Zip Code): WARREN COUNTY FARM SERVICE AGENCY 909 E 2ND AVE INDIANOLA, IA 50125-2892		5. FARM NUMBER 0004932 6. TRACT NUMBER(S) 0011285																
TELEPHONE NUMBER (Include Area Code): (515)961-2587		8. OFFER (Select one) GENERAL <input type="checkbox"/> FROM: (MM-DD-YYYY) ENVIRONMENTAL PRIORITY <input checked="" type="checkbox"/> 5-1-2011 TO: (MM-DD-YYYY) <div style="font-size: 1.2em; font-family: cursive;">9-30-2011</div>																
<small>THIS CONTRACT is entered into between the Commodity Credit Corporation (referred to as "CCC") and the undersigned owners, operators, or tenants (who may be referred to as "the Participant"). The Participant agrees to place the designated acreage into the Conservation Reserve Program ("CRP") or other use set by CCC for the stipulated contract period from the date the contract is executed by the CCC. The Participant also agrees to implement on such designated acreage the Conservation Plan developed for such acreage and approved by the CCC and the Participant. Additionally, the Participant and CCC agree to comply with terms and conditions contained in this Contract, including the Appendix to this Contract, entitled Appendix to CRP-1, Conservation Reserve Program Contract (referred to as "Appendix"). By signing below, the Participant acknowledges that a copy of the Appendix for the applicable sign-up period has been provided to such person. Such person also agrees to pay such liquidated damages in an amount specified in the Appendix if the Participant withdraws prior to CCC acceptance or rejection. The terms and conditions of this contract are contained in this Form CRP-1 and in the CRP-1 Appendix and any addendum thereto. BY SIGNING THIS CONTRACT PRODUCERS ACKNOWLEDGE RECEIPT OF THE FOLLOWING FORMS: CRP-1, CRP-1 Appendix and any addendum thereto, CRP-2 or CRP-2C, if applicable; and, if applicable, CRP-15.</small>																		
10A. Rental Rate Per Acre \$252.84 <div style="font-size: 1.5em; font-family: cursive;">SEP 4/29/11</div>																		
B. Annual Contract Payment \$2200 C. First Year Payment \$922.00		11. Identification of CRP Land <table border="1" style="width:100%; border-collapse: collapse;"> <thead> <tr> <th>A. Tract No.</th> <th>B. Field No.</th> <th>C. Practice No.</th> <th>D. Acres</th> <th>E. Total Estimated Cost-Share</th> </tr> </thead> <tbody> <tr> <td>0011285</td> <td>0001</td> <td>CP9</td> <td>8.7</td> <td>\$1209.00</td> </tr> <tr> <td colspan="5" style="height: 20px;">(Item 10C applicable only to continuous signup when the first year payment is prorated.)</td> </tr> </tbody> </table>		A. Tract No.	B. Field No.	C. Practice No.	D. Acres	E. Total Estimated Cost-Share	0011285	0001	CP9	8.7	\$1209.00	(Item 10C applicable only to continuous signup when the first year payment is prorated.)				
A. Tract No.	B. Field No.	C. Practice No.	D. Acres	E. Total Estimated Cost-Share														
0011285	0001	CP9	8.7	\$1209.00														
(Item 10C applicable only to continuous signup when the first year payment is prorated.)																		
12. PARTICIPANTS																		
A(1). PARTICIPANTS NAME AND ADDRESS (Zip Code): GERALD E RANDLEMAN 17822 HIGHWAY 5 CARLISLE, IA 50047-5361		(2) SHARE 100.00% (3) SOCIAL SECURITY NUMBER: (4) SIGNATURE <div style="font-size: 1.2em; font-family: cursive;">Gerald E Randleman</div> (MM-DD-YYYY) <div style="font-size: 1.2em; font-family: cursive;">4/29/11</div> <small>(If more than three individuals are signing, continue on attachment.)</small>																
B(1). PARTICIPANTS NAME AND ADDRESS (Zip Code): N/A		(2) SHARE % (3) SOCIAL SECURITY NUMBER: (4) SIGNATURE (MM-DD-YYYY) <small>(If more than three individuals are signing, continue on attachment.)</small>																
C(1). PARTICIPANTS NAME AND ADDRESS (Zip Code): N/A <small>(If more than three individuals are signing, continue on attachment.)</small>		(2) SHARE % (3) SOCIAL SECURITY NUMBER: (4) SIGNATURE (MM-DD-YYYY) <small>(If more than three individuals are signing, continue on attachment.)</small>																
13. CCC USE ONLY - Payments according to the shares are approved		A. SIGNATURE OF CCC REPRESENTATIVE <div style="font-size: 1.2em; font-family: cursive;">Connie Seabert</div> <div style="font-size: 1.2em; font-family: cursive;">Acting CEO</div> (MM-DD-YYYY) <div style="font-size: 1.2em; font-family: cursive;">4-29-2011</div>																

NOTE: The following statement is made in accordance with the Privacy Act of 1974 (5 USC 552a) and the Paperwork Reduction Act of 1995, as amended. The authority for requesting the following information is the Food Security Act of 1985, (Pub. L. 99-198), as amended and the Farm Security and Rural Investment Act of 2002 (Pub. L. 107-171) and regulations promulgated at 7 CFR Part 1410 and the Internal Revenue code (26 USC 6109). The information requested is necessary for CCC to consider and process the offer to enter into a Conservation Reserve Program contract, to assist in determining eligibility and to determine the correct parties to the contract. Furnishing the requested information is voluntary. Failure to furnish the requested information will result in determination of ineligibility for certain program benefits and other financial assistance administered by USDA agency. This information may be provided to other agencies, IRS, Department of Justice, or other State and Federal Law Enforcement agencies, and in response to a court magistrate or administrative tribunal. The provisions of criminal and civil fraud statutes, including 18 USC 286, 287, 371, 641, 651, 1001; 15 USC 714m; and 31 USC 3729, may be applicable to the information provided.

The U.S. Department of Agriculture (USDA) prohibits discrimination in all its programs and activities on the basis of race, color, national origin, gender, religion, age, disability, political beliefs, sexual orientation, and marital and family status. (Not all prohibited bases apply to all programs). Persons with disabilities who require alternative means for communication of program information (Braille, large print, audio tapes etc.) should contact USDA's TARGET Center at (202) 720-2600 (voice and TDD). To file a complaint of discrimination, write USDA, Director, Office of Civil Rights, Room 326-W, Whitten Building, 1400 Independence Avenue, SW, Washington, DC 20250-9410 or call (202) 720-5964 (voice or TDD). USDA is an equal opportunity provider and employer.

☐ Original - County Office Copy

☐ Owner's Copy

☐ Operator's Copy