

Iowa
Black Hawk

U.S. Department of Agriculture
Farm Service Agency

FARM: 1128

Prepared: 1/23/17 12:25 PM

Crop Year: 2017

Report ID: FSA-156EZ

Abbreviated 156 Farm Record

Page: 1 of 1

DISCLAIMER: This is data extracted from the web farm database. Because of potential messaging failures in MIDAS, this data is not guaranteed to be an accurate and complete representation of data contained in the MIDAS system, which is the system of record for Farm Records.

Operator Name	Farm Identifier	Recon Number
G R WILSON FARMS LTD		

Farms Associated with Operator:

25-5-2017

CRP Contract Number(s): None

Farmland	Cropland	DCP Cropland	WBP	WRP/EWP	CRP Cropland	GRP	Farm Status	Number of Tracts
79.55	75.0	75.0	0.0	0.0	0.0	0.0	Active	1
State Conservation	Other Conservation	Effective DCP Cropland	Double Cropped	MPL/FWP	Native Sod			
0.0	0.0	75.0	0.0	0.0	0.0			

ARC/PLC

ARC-IC
NONE

ARC-CO
CORN , SOYBN

PLC
NONE

PLC-Default
NONE

Crop	Base Acreage	CTAP Tran Yield	PLC Yield	CCC-505 CRP Reduction
CORN	54.53		131	0.0
SOYBEANS	18.17		46	0.0
Total Base Acres:	72.7			

Tract Number: 1929 Description: S Sec 24 P-3, N Sec 25N P-3 Les.

BIA Range Unit Number:

HEL Status: NHEL: no agricultural commodity planted on undetermined fields

Wetland Status: Tract does not contain a wetland

WL Violations: None

Farmland	Cropland	DCP Cropland	WBP	WRP/EWP	CRP Cropland	GRP
79.55	75.0	75.0	0.0	0.0	0.0	0.0
State Conservation	Other Conservation	Effective DCP Cropland	Double Cropped	MPL/FWP	Native Sod	
0.0	0.0	75.0	0.0	0.0	0.0	

Crop	Base Acreage	CTAP Tran Yield	PLC Yield	CCC-505 CRP Reduction
CORN	54.53		131	0.0
SOYBEANS	18.17		46	0.0
Total Base Acres:	72.7			

Owners: RAMONA MENUHEY

Other Producers: None

PROGRAM YEAR: 2016

REPORT OF COMMODITIES

PARAM AND MACI DETAILS LISTING

Operator Name and Address

G R WILSON FARMS LTD
2718 Y AVE # 17

FAIRBANK, IA 50629-9130

DATE: 1-24-2017
PAGE: 1

Original: _____

Revision: _____

Cropland: 75.00

Farmland: 79.55

Tract Number	CLU/Field	Crop/Commodity	Variety/Type	Irr Prc	Int Use	Actual Use	Land Use	Organic Status	Native Sod	C/C Status	Reporting Unit	Reported Quantity	Determined Quantity	Crop Land	Field ID	Official/Measured	Planting Date	Planting Period	End Date	
1929	1	SOYBN	COM	N	GR			C	N	I	A	18.15		Yes			5-13-2016	01		
			Producer G R WILSON FARMS LTD																	
	2	SOYBN	COM	N	GR			C	N	I	A	2.10		Yes			5-13-2016	01		
			Producer G R WILSON FARMS LTD																	
	3	SOYBN	COM	N	GR			C	N	I	A	9.19		Yes			5-13-2016	01		
			Producer G R WILSON FARMS LTD																	
	4	SOYBN	COM	N	GR			C	N	I	A	37.06		Yes			5-13-2016	01		
			Producer G R WILSON FARMS LTD																	
	5	SOYBN	COM	N	GR			C	N	I	A	0.82		Yes			5-13-2016	01		
			Producer G R WILSON FARMS LTD																	
	6	TRNAR	N					C	N	I	A	0.34		Yes				01		
			Producer G R WILSON FARMS LTD																	
	7	SOYBN	COM	N	GR			C	N	I	A	6.53		Yes			5-13-2016	01		
			Producer G R WILSON FARMS LTD																	
	8	TRNAR	N					C	N	I	A	0.81		Yes				01		
			Producer G R WILSON FARMS LTD																	
PP	Cr/Co	Var/Type	Irr Prc	Int Use	Non-Irr	Irr	PP	Cr/Co	Var/Type	Irr Prc	Int Use	Non-Irr	Irr	PP	Cr/Co	Var/Type	Irr Prc	Int Use	Non-Irr	Irr
01	TRNAR	N		1.15			01	SOYBN	COM	N	GR	73.85								
Photo Number/Legal Description: S Sec 24 P-3., N Sec 25N P-3 Les.																				
Cropland: 75.00		Reported on Cropland: 75.00										Difference: 0.00		Reported on Non-Cropland: 0.00						

Black Hawk, Iowa

PROGRAM YEAR: 2016

FSA - 578 (09-13-16)

REPORT OF COMMODITIES FARM SUMMARY

DATE: 1-24-2017

Farm Number: 1128

PAGE: 2

Original: _____

Operator Name and Address

Revision: _____

G R WILSON FARMS LTD

Cropland: 75.0

2718 Y AVE # 17

Farmland: 79.55

FAIRBANK, IA 50629-9130

NOTE:

The following statement is made in accordance with the Privacy Act of 1974 (5 USC 552a as amended). The authority for requesting the information identified on this form is 7 CFR Part 718, the Farm Security and Rural Investment Act of 2002 (Pub L. 107-171), and the Agricultural Act of 2014 (Pub. L. 113-79). The information will be used to collect producer certification of the report of acreage of crops/commodities and land use data which is needed in order to determine producer eligibility to participate in and receive benefits under FSA programs. The information collected on the form may be disclosed to other Federal, State, Local government agencies, Tribal agencies, and nongovernmental entities that have been authorized access to the information by statute or regulation and/or as described in applicable Routine Uses identified in the System of Records Notice for USDA/FSA-2, Farm Records File (Automated) and USDA/FSA-14, Applicant/Borrower. Providing the requested information is voluntary. However, failure to furnish the requested information may result in a denial of the producers request to participate in and receive benefits under FSA programs. According to the Paperwork Reduction Act of 1995, an agency may not conduct or sponsor, and a person is not required to respond to, a collection of information unless it displays a valid OMB control number. The valid OMB control number for this information collection is 0560-0175. The time required to complete this information collection is estimated to average 30 minutes per response, including the time for reviewing instructions, searching existing data sources, gathering and maintaining the data needed, and completing and reviewing the collection of information. The provisions of criminal and civil fraud, privacy, and other statutes may be applicable to the information provided. RETURN THIS COMPLETED FORM TO YOUR COUNTY FSA OFFICE.

Producer Name		Crop/Commodity		Variety/Type	Share	Crop/Commodity		Variety/Type	Share	Crop/Commodity		Variety/Type	Share
G R WILSON FARMS LTD		SOYBN		COM	100.00	TRNAR			100.00				
Planting Period	Crop/Commodity	Variety/Type	Irrigation Practice	Intended Use	Reported Quantity	Determined Quantity	Planting Period	Crop/Commodity	Variety/Type	Irrigation Practice	Intended Use	Reported Quantity	Determined Quantity
01	TRNAR		N		1.15		01	SOYBN	COM	N	GR	73.85	

CERTIFICATION: I certify to the best of my knowledge and belief that the acreage of crops/commodities and land uses listed herein are true and correct and that all required crops/commodities and land uses have been reported for the farms as applicable. Absent any different or contrary prior subsequent certification filed by any producer for any crop for which NAP coverage has been purchased, I certify that the applicable crop, type, practice, and intended use is not planted if it is not included on the Report of Commodities for this crop year. The signing of this form gives FSA representatives authorization to enter and inspect crops/commodities and land uses on the above identified land. A signature date (the date the producer signs the FSA-578) will also be captured.

Operator's Signature (By)

Date

In accordance with Federal civil rights law and U.S. Department of Agriculture (USDA) civil rights regulations and policies, the USDA, its Agencies, offices, and employees, and institutions participating in or administering USDA programs are prohibited from discriminating based on race, color, national origin, religion, sex, gender identity (including gender expression), sexual orientation, disability, age, marital status, family/parental status, income derived from a public assistance program, political beliefs, or reprisal or retaliation for prior civil rights activity, in any program or activity conducted or funded by USDA (not all bases apply to all programs). Remedies and complaint filing deadlines vary by program or incident. Persons with disabilities who require alternative means of communication (e.g., Braille, large print, audiotype, American Sign Language, etc.) should contact the responsible Agency or USAs TARGET Center at (202) 720-2600 (voice and TTY) or contact USDA through the Federal Relay Service at (800) 877-8339. Additionally, program information may be made available in languages other than English. To file a program discrimination complaint, complete the USDA Program Discrimination Complaint Form, AD-3027, found online at http://www.ascr.usda.gov/complaint_filing_cust.html and at any USDA office or write a letter addressed to USDA and provide in the letter all of the information requested in the form. To request a copy of the complaint form, call (866) 632-9992. Submit your completed form or letter to USDA by: (1) mail: U.S. Department of Agriculture Office of the Assistant Secretary for Civil Rights 1400 Independence Avenue, SW Washington, D.C. 20250-9410; (2) fax: (202) 690-7442; or (3) email: program.intake@usda.gov. USDA is an equal opportunity provider, employer, and lender.



United States
Department of
Agriculture

Black Hawk County, Iowa

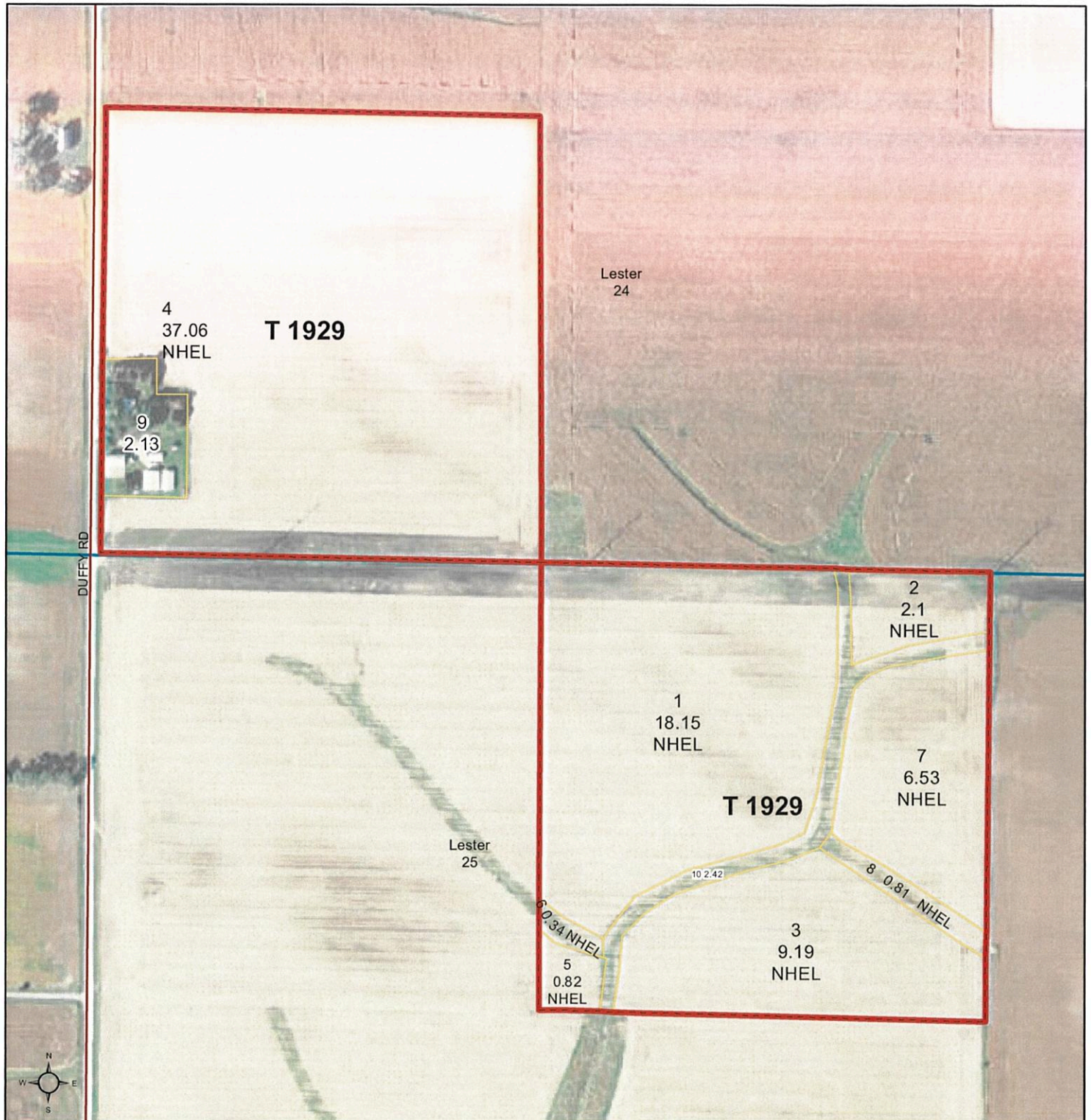

Common Land Unit

- Non-Cropland
- Cropland

Tract Boundary

PLSS

0 170 340 680 Feet

Wetland Determination Identifiers

- Restricted Use
- Limited Restrictions
- Exempt from Conservation Compliance Provisions

Tract Cropland Total: 75.00 acres

2016 Program Year

Map Created December 21, 2015

Farm 1128
Tract 1929

United States Department of Agriculture (USDA) Farm Service Agency (FSA) maps are for FSA Program administration only. This map does not represent a legal survey or reflect actual ownership; rather it depicts the information provided directly from the producer and/or National Agricultural Imagery Program (NAIP) imagery. The producer accepts the data 'as is' and assumes all risks associated with its use. USDA-FSA assumes no responsibility for actual or consequential damage incurred as a result of any user's reliance on this data outside FSA Programs. Wetland identifiers do not represent the size, shape, or specific determination of the area. Refer to your original determination (CPA-026 and attached maps) for exact boundaries and determinations or contact USDA Natural Resources Conservation Service (NRCS).