

4-PL

CRP-1
(03-26-04)

U.S. DEPARTMENT OF AGRICULTURE

Commodity Credit Corporation

CONSERVATION RESERVE PROGRAM CONTRACT

NOTE: The authority for collecting the following information is Pub. L. 107-171. This authority allows for the collection of information without prior OMB approval mandated by the Paperwork Reduction Act of 1995. The time required to complete this information collection estimated to average 4 minutes per response, including the time for reviewing instructions, searching existing data sources, gathering and maintaining the data needed, and completing and reviewing the collection of information.

7. COUNTY OFFICE ADDRESS (Include Zip Code):

WAYNE COUNTY FARM SERVICE AGENCY
300 S LAFAYETTE ST
CORYDON, IA 50060-1644

TELEPHONE NUMBER (Include Area Code): (641)872-2670

1. ST. & CO. CODE &
ADMIN. LOCATION
19185

2. SIGN-UP NUMBER

39

3. CONTRACT NUMBER

2044

4. ACRES FOR ENROLLMENT

33.6

5. FARM NUMBER
0003033

6. TRACT NUMBER(S)

0002774

8. OFFER (Select one)

GENERAL

FROM:

(MM-DD-YYYY)

10/01/2010

TO:

(MM-DD-YYYY)

09/30/2020

ENVIRONMENTAL PRIORITY

THIS CONTRACT is entered into between the Commodity Credit Corporation (referred to as "CCC") and the undersigned owners, operators, or tenants (who may be referred to as "the Participant"). The Participant agrees to place the designated acreage into the Conservation Reserve Program ("CRP") or other use set by CCC for the stipulated contract period from the date the contract is executed by the CCC. The Participant also agrees to implement on such designated acreage the Conservation Plan developed for such acreage and approved by the CCC and the Participant. Additionally, the Participant and CCC agree to comply with terms and conditions contained in this Contract, including the Appendix to this Contract, entitled Appendix to CRP-1, Conservation Reserve Program Contract (referred to as "Appendix"). By signing below, the Participant acknowledges that a copy of the Appendix for the applicable sign-up period has been provided to such person. Such person also agrees to pay such liquidated damages in an amount specified in the Appendix if the Participant withdraws prior to CCC acceptance or rejection. The terms and conditions of this contract are contained in this Form CRP-1 and in the CRP-1 Appendix and any addendum thereto. BY SIGNING THIS CONTRACT PRODUCERS ACKNOWLEDGE RECEIPT OF THE FOLLOWING FORMS: CRP-1, CRP-1 Appendix and any addendum thereto, CRP-2 or CRP-2C, if applicable; and, if applicable, CRP-15.

10A. Rental Rate Per Acre

\$134.62

11. Identification of CRP Land (See Page 2 for additional space)

B. Annual Contract Payment

\$4523

A. Tract No.

B. Field No.

C. Practice No.

D. Acres

E. Total Estimated
Cost-Share

C. First Year Payment

0002774

0001

CP25

11.2

\$1882.00

(Item 10C applicable only to continuous signup
when the first year payment is prorated.)

0002774

0001

CP12

1.2

\$0.00

0002774

0005

CP25

15.0

\$2520.00

12. PARTICIPANTS

A(1). PARTICIPANTS NAME AND ADDRESS (Zip Code):

(2) SHARE

100.00%

(3) SOCIAL SECURITY NUMBER:

(4) SIGNATURE

(MM-DD-YYYY)

(If more than three individuals are signing, continue on attachment.)

B(1). PARTICIPANTS NAME AND ADDRESS (Zip Code):

(2) SHARE

0.00%

(3) SOCIAL SECURITY NUMBER:

(4) SIGNATURE

(MM-DD-YYYY)

(If more than three individuals are signing, continue on attachment.)

C(1). PARTICIPANTS NAME AND ADDRESS (Zip Code):

N/A

(2) SHARE

%

(3) SOCIAL SECURITY NUMBER:

(4) SIGNATURE

(MM-DD-YYYY)

(If more than three individuals are signing, continue on attachment.)

(If more than three individuals are signing, continue on attachment.)

13. CCC USE ONLY - Payments according to the shares are approved

A. SIGNATURE OF CCC REPRESENTATIVE

(MM-DD-YYYY)

9/29/10

NOTE: The following statement is made in accordance with the Privacy Act of 1974 (5 USC 552a) and the Paperwork Reduction Act of 1995, as amended. The authority for requesting the following information is the Food Security Act of 1985, (Pub. L. 99-198), as amended and the Farm Security and Rural Investment Act of 2002 (Pub. L. 107-171) and regulations promulgated at 7 CFR Part 1410 and the Internal Revenue code (26 USC 6109). The information requested is necessary for CCC to consider and process the offer to enter into a Conservation Reserve Program contract, to assist in determining eligibility and to determine the correct parties to the contract. Furnishing the requested information is voluntary. Failure to furnish the requested information will result in determination of ineligibility for certain program benefits and other financial assistance administered by USDA agency. This information may be provided to other agencies, IRS, Department of Justice, or other State and Federal Law Enforcement agencies, and in response to a court magistrate or administrative tribunal. The provisions of criminal and civil fraud statutes, including 18 USC 286, 287, 371, 641, 651, 1001; 15 USC 714m; and 31 USC 3729, may be applicable to the information provided.

The U.S. Department of Agriculture (USDA) prohibits discrimination in all its programs and activities on the basis of race, color, national origin, gender, religion, age, disability, political beliefs, sexual orientation, and marital and family status. (Not all prohibited bases apply to all programs). Persons with disabilities who require alternative means for communication of program information (Braille, large print, audio tapes etc.) should contact USDA's TARGET Center at (202) 720-2600 (voice and TDD). To file a complaint of discrimination, write USDA, Director, Office of Civil Rights, Room 326-W, Whitten Building, 1400 Independence Avenue, SW, Washington, DC 20250-9410 or call (202) 720-5964 (voice or TDD). USDA is an equal opportunity provider and employer.

☐ Original - County Office Copy☐ Owner's Copy☐ Operator's Copy

Continuation of Item 11 - Identification of CRP Land

A. TRACT NO.	B. FIELD NO.	C. PRACTICE NO.	D. ACRES	E. TOTAL ESTIMATED C/S		
					F. FROM	G. TO
0002774	0005	CP12	1.6	\$0.00		
0002774	0008	CP25	4.2	\$706.00		
0002774	0008	CP12	0.4	\$0.00		

☐ Original - County Office Copy☐ Owner's Copy☐ Operator's Copy

FARM#3033
TRACT#2774

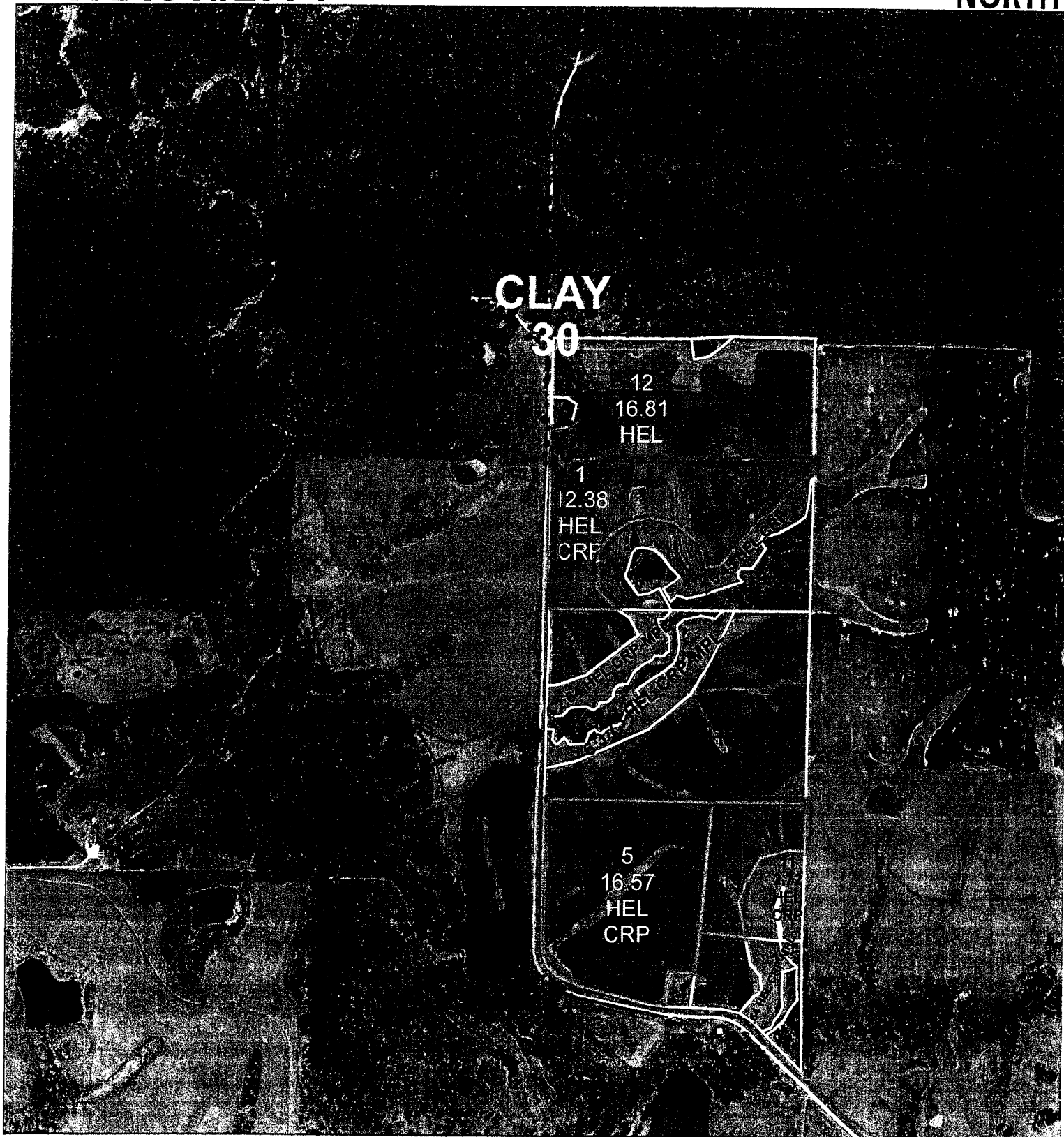

1 inch equals 660 feet

Prepared by FSA

Date: December 20, 2010

Legend

fsa_gis_layers.SDE.wet_p_1a185
Wetland Determination Identifiers

- Restricted Use
- ▽ Limited Restrictions
- Exempt from Conservation Compliance Provisions

clu.SDE.clu_a_1a185

Disclaimer: Wetland identifiers do not represent the size, shape or specific determination of the area. Refer to your original determination (CPA-026 and attached maps) for exact wetland boundaries and determinations, or contact NRCS.

2774 CRP 2010 Plan Map

Customer(s):

District: WAYNE SOIL & WATER CONSERVATION DISTRICT

Field Office: CORYDON SERVICE CENTER

Agency: Natural Resources Conservation Service

Legal Description: t2774

Farm 3033

State and County: IA, WAYNE

Label
food plots

410 11.2 ac
5 11.6 ac
8 5.9 ac

3.2

Mid Year Management Guidelines:

Mid Contract Management will be required as shown:

Field: 1 11.2 acres total

To be completed after 10/01/2013 but before 09/30/2014

Field: 5 & 8 19.2 acres total

To be completed after 10/01/2014 but before 09/30/2015

Options are: Disk

Disk and Interseed

Burn

Burn and Interseed

NO MCM activities shall be performed during the nesting season dates between May 15th and August 1st

Legend

Foodplot

Consplan1

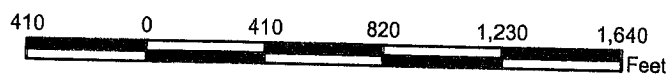

N





CORYDON SERVICE CENTER
300 S LAFAYETTE ST
CORYDON, IA 50060-1644
(515) 872-1350

MARK FEHSEKE
DISTRICT CONSERVATIONIST

Conservation Plan

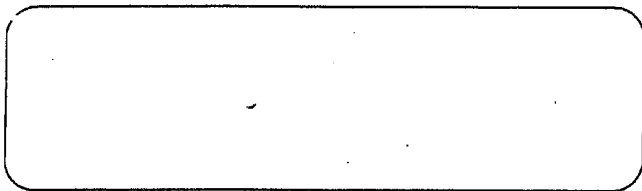

Conservation Crop Rotation (328)

A crop rotation of Soybean Corn Soybean Oats Meadow Meadow Meadow will be used on these fields.

Tract	Field	Planned Amount	Month	Year	Applied Amount	Date
2774	4	19.2 ac	4	2009		
	Total:	19.2 ac				

Grassed Waterway (412)

Ephemeral gullies must be controlled. Waterways on the plan map are suggested as these areas are subject to ephemeral gully erosion.

Tract	Field	Planned Amount	Month	Year	Applied Amount	Date
2774	4	2.1 ac	4	2009		
	Total:	2.1 ac				

Pasture and Hay Planting (512)

These fields will be seeded to a perennial forage crop as part of the cropping rotation.

Tract	Field	Planned Amount	Month	Year	Applied Amount	Date
2774	4	19.2 ac	4	2010		
	Total:	19.2 ac				

Residue and Tillage Management, No-Till/Strip Till/Direct Seed (329)

Soybeans will NO-TILLED into meadow. Corn will be NO-TILLED into soybean stubble leaving 40% residue. Soybeans will be NO-TILLED into corn stalks leaving at least 60% residue. Soybean stubble will be tilled leaving at least 20% residue after seeding oats/meadow.

Tract	Field	Planned Amount	Month	Year	Applied Amount	Date
2774	4	19.2 ac	4	2009		
	Total:	19.2 ac				

CERTIFICATION OF PARTICIPANTS

DATE: _____

RECEIVED

MAY 1-5 2009

WAYNE CO. FSA

CERTIFICATION OF:

DISTRICT CONSERVATIONIST

Mark Fehseke
MARK FEHSEKE DATE

CONSERVATION DISTRICT

Hubert A. Stagg
WAYNE SOIL & WATER CONSER DATE

PUBLIC BURDEN STATEMENT

According to the Paperwork Reduction Act of 1995, an agency may not conduct or sponsor, and a person is not required to respond to a collection of information unless it displays a valid OMB control number. The valid OMB control number for this information collections is 0578-0013. The time required to complete this information collection is estimated to average 45/0.75 minutes per response, including the time for reviewing instructions, searching existing data sources, gathering and maintaining the data needed, and completing and reviewing the collection information.

PRIVACY ACT

The above statements are made in accordance with the Privacy Act of 1974 (5 U.S.C 522a). Furnishing this information is voluntary; however failure to furnish correct, complete information will result in the withholding or withdrawal of such technical or financial assistance. The information may be furnished to other USDA agencies, the Internal Revenue Service, the Department of Justice, or other state or federal law enforcement agencies, or in response to orders of a court, magistrate, or administrative tribunal.

USDA NON-DISCRIMINATION STATEMENT

"The U.S. Department of Agriculture (USDA) prohibits discrimination in all its programs and activities on the basis of race, color, national origin, age, disability, and where applicable, sex, marital status, family status, parental status, religion, sexual orientation, genetic information, political beliefs, reprisal, or because all or a part of an individual's income is derived from any public assistance program. (Not all prohibited bases apply to all programs.) Persons with disabilities who require alternative means for communication of program information (Braille, large print, audiotope, etc.) should contact USDA's TARGET Center at (202) 720-2600 (voice and TDD). To file a complaint of discrimination, write USDA, Director, Office of Civil Rights, 1400 Independence Avenue, S.W., Washington, DC 20250-9410 or call (800) 795-3272 (voice) or (202) 720-6382 (TDD). USDA is an equal opportunity provider and employer."



United States
Department of
Agriculture

Wayne County, Iowa

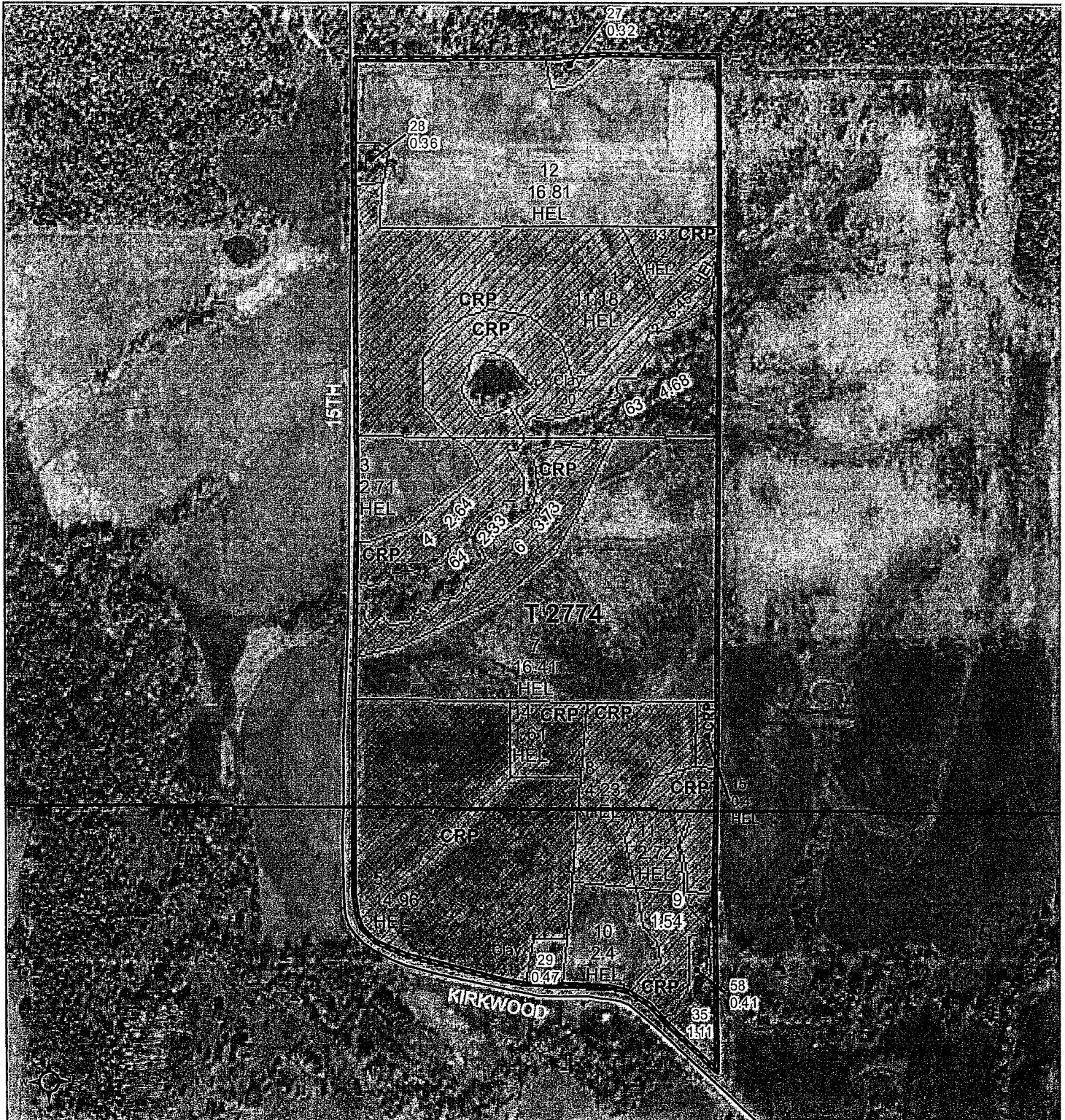

Common Land Unit

	CRP
	Cropland
	Non-Cropland
	Tract Boundary
	PLSS

Wetland Determination Identifiers

- Restricted Use
- ▽ Limited Restrictions
- Exempt from Conservation
- Compliance Provisions

0 205 410 820
Feet

2014 Ortho Imagery

2015 Program Year

Map Created December 15, 2014

Farm 3033

Tract 2774

CRP # 134.62/acre expires 9-30-20

Tract Cropland Total: 80.08 acres

United States Department of Agriculture (USDA) Farm Service Agency (FSA) maps are for FSA Program administration only. This map does not represent a legal survey or reflect actual ownership; rather it depicts the information provided directly from the producer and/or National Agricultural Imagery Program (NAIP) imagery. The producer accepts the data 'as is' and assumes all risks associated with its use. USDA-FSA assumes no responsibility for actual or consequential damage incurred as a result of any user's reliance on this data outside FSA Programs. Wetland identifiers do not represent the size, shape, or specific determination of the area. Refer to your original determination (CPA-026 and attached maps) for exact boundaries and determinations or contact USDA Natural Resources Conservation Service (NRCS).