

Soils Map

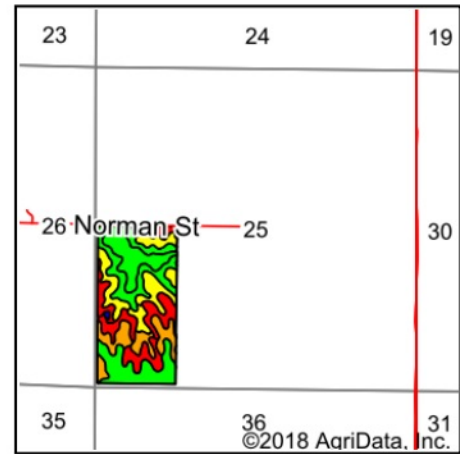
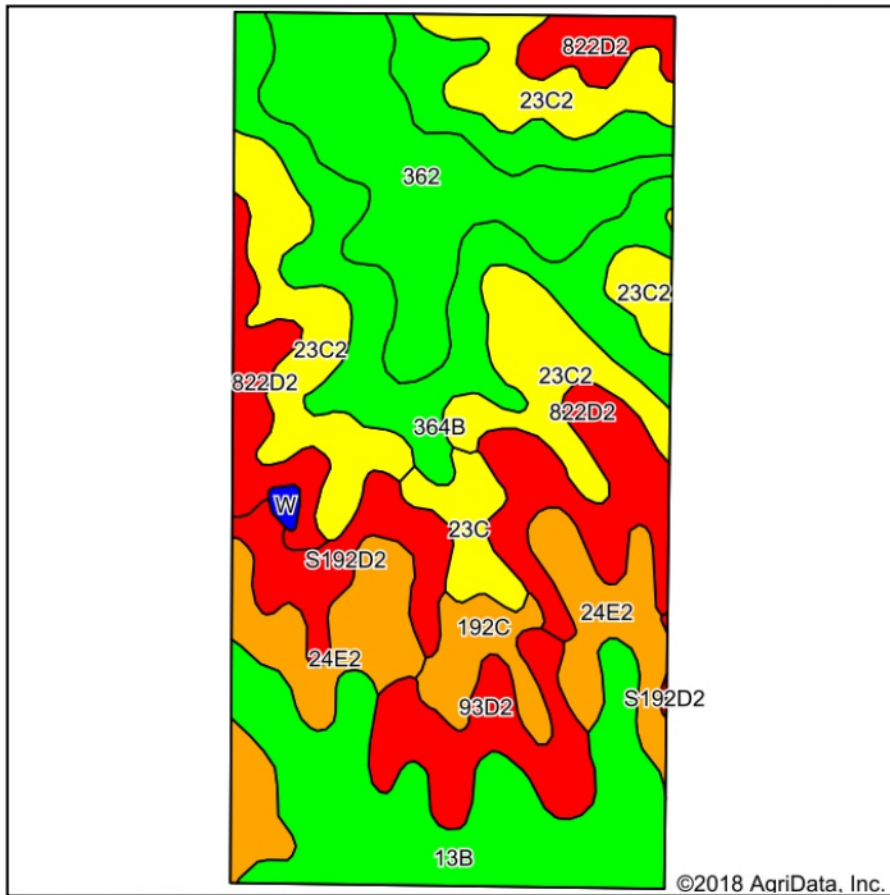

State: Iowa
 County: Clarke
 Location: 25-73N-24W
 Township: Liberty
 Acres: 80
 Date: 5/18/2018

PEOPLES COMPANY
 INNOVATIVE. REAL ESTATE. SOLUTIONS.

Maps Provided By:
surety
 CUSTOMIZED ONLINE MAPPING
 © Agridata, Inc. 2018 www.AgridataInc.com



Soils data provided by USDA and NRCS.

©2018 AgriData, Inc.

Area Symbol: IA039, Soil Area Version: 23

Code	Soil Description	Acres	Percent of field	CSR2 Legend	Non-Irr Class *c	*i Corn	*i Soybeans	CSR2**	CS R	NCCPI Overall	NCCPI Corn	NCCPI Small Grains
23C2	Arispe silty clay loam, 5 to 9 percent slopes, moderately eroded	13.73	17.2%	Yellow	IIIe	80	23.2	62	50	82	82	49
364B	Grundy silty clay loam, 2 to 5 percent slopes	12.97	16.2%	Green	Ile	80	23.2	72	75	78	78	44
13B	Olmitz-Zook-Colo complex, 0 to 5 percent slopes	11.86	14.8%	Light Green	IIw	192	55.7	77	60	86	86	56
362	Haig silt loam, 0 to 2 percent slopes	10.59	13.2%	Light Green	IIw	80	23.2	83	70	75	75	16
822D2	Lamoni clay loam, 9 to 14 percent slopes, moderately eroded	9.42	11.8%	Red	IVe	100.8	29.2	30	15	58	58	35
24E2	Shelby clay loam, 14 to 18 percent slopes, moderately eroded	8.78	11.0%	Orange	IVe	144	41.8	40	33	59	59	42
93D2	Shelby-Adair complex, 9 to 14 percent slopes, moderately eroded	4.63	5.8%	Red	IVe	139.2	40.4	34	25	62	62	38
S192D2	Adair clay loam, heavy till, 9 to 14 percent slopes, moderately eroded	3.64	4.6%	Red	IVe	0	0	24		58	58	31
192C	Adair loam, heavy till, 5 to 9 percent slopes	2.24	2.8%	Orange	IIIe	142.4	41.3	41	35	71	71	38
23C	Arispe silty clay loam, 5 to 9 percent slopes	1.92	2.4%	Yellow	IIIe	80	23.2	66	55	82	82	50
W	Water	0.22	0.3%	Blue		0	0	0	0		0	0
Weighted Average						107.4	31.1	58.4	*-	72.9	72.9	40.6

**IA has updated the CSR values for each county to CSR2.

*- CSR weighted average cannot be calculated on the current soils data, use prior data version for csr values.

*i Yield data provided by the ISPAID Database version 8.1.1 developed by IA State University.

*c: Using Capabilities Class Dominant Condition Aggregation Method

Soils data provided by USDA and NRCS.