

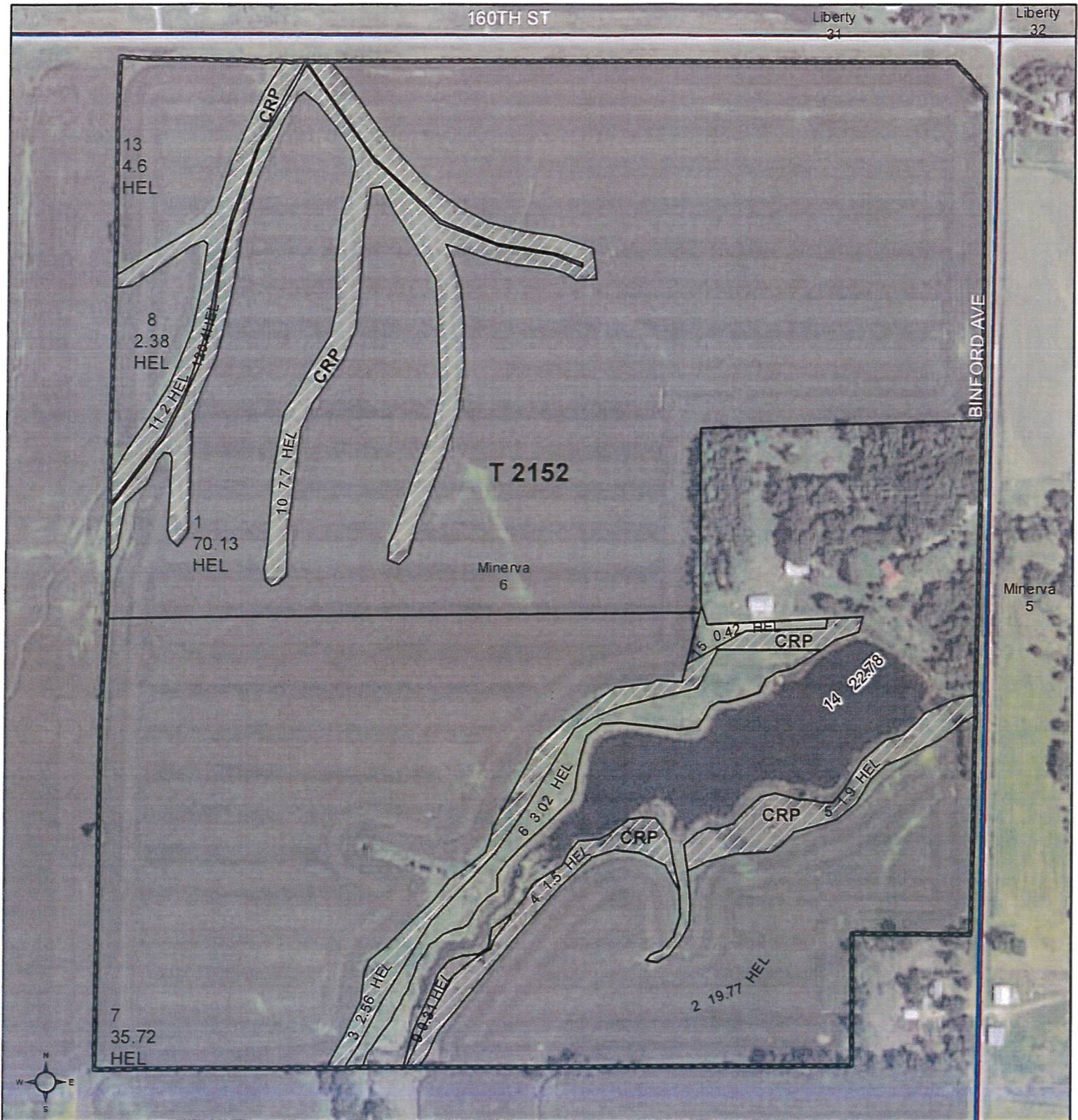

United States  
Department of  
Agriculture

## Marshall County, Iowa



**Common Land Unit**

CRP
Cropland
Non-Cropland
Tract Boundary
PLSS

### Wetland Determination Identifiers

- Restricted Use
- ▼ Limited Restrictions
- Exempt from Conservation
- Compliance Provisions

0 170 340 680  
Feet  
2015 Ortho Imagery

2016 Program Year  
Map Created December 21, 2015

Farm **2496**  
Tract **2152**

Tract Cropland Total: 152.41 acres

United States Department of Agriculture (USDA) Farm Service Agency (FSA) maps are for FSA Program administration only. This map does not represent a legal survey or reflect actual ownership; rather it depicts the information provided directly from the producer and/or National Agricultural Imagery Program (NAIP) imagery. The producer accepts the data 'as is' and assumes all risks associated with its use. USDA-FSA assumes no responsibility for actual or consequential damage incurred as a result of any user's reliance on this data outside FSA Programs. Wetland identifiers do not represent the size, shape, or specific determination of the area. Refer to your original determination (CPA-026 and attached maps) for exact boundaries and determinations consistent with USDA Natural Resources Conservation Service (NRCS) standards.







This form is available electronically.

<b>CRP-1</b> (07-23-10) <b>U.S. DEPARTMENT OF AGRICULTURE</b> Commodity Credit Corporation <b>CONSERVATION RESERVE PROGRAM CONTRACT</b> <small>NOTE: The authority for collecting the following information is Pub. L. 107-171. This authority allows for the collection of information without prior OMB approval mandated by the Paperwork Reduction Act of 1995. The time required to complete this information collection estimated to average 4 minutes per response, including the time for reviewing instructions, searching existing data sources, gathering and maintaining the data needed, and completing and reviewing the collection of information.</small>	1. ST. & CO. CODE & ADMIN. LOCATION 19127	2. SIGN-UP NUMBER 46
	3. CONTRACT NUMBER 11052	4. ACRES FOR ENROLLMENT 5.96 * WGS 09/08/2014 SM 9.8.14
7. COUNTY OFFICE ADDRESS (Include Zip Code): MARSHALL COUNTY FARM SERVICE AGENCY 2608 S 2ND ST MARSHALLTOWN, IA 50158-4570	5. FARM NUMBER 0002496	6. TRACT NUMBER(S) 0002152
TELEPHONE NUMBER (Include Area Code): (641)752-4521	8. OFFER (Select one) GENERAL <input type="checkbox"/> ENVIRONMENTAL PRIORITY <input checked="" type="checkbox"/>	9. CONTRACT PERIOD FROM: (MM-DD-YYYY) 10/1/2014 TO: (MM-DD-YYYY) 09/30/2024 SM 9.8.14 WGS 09/08/2014

THIS CONTRACT is entered into between the Commodity Credit Corporation (referred to as "CCC") and the undersigned owners, operators, or tenants (who may be referred to as "the Participant"). The Participant agrees to place the designated acreage into the Conservation Reserve Program ("CRP") or other use set by CCC for the stipulated contract period from the date the contract is executed by the CCC. The Participant also agrees to implement on such designated acreage the Conservation Plan developed for such acreage and approved by the CCC and the Participant. Additionally, the Participant and CCC agree to comply with terms and conditions contained in this Contract, including the Appendix to this Contract, entitled Appendix to CRP-1, Conservation Reserve Program Contract (referred to as "Appendix"). By signing below, the Participant acknowledges that a copy of the Appendix for the applicable sign-up period has been provided to such person. Such person also agrees to pay such liquidated damages in an amount specified in the Appendix if the Participant withdraws prior to CCC acceptance or rejection. The terms and conditions of this contract are contained in this Form CRP-1 and in the CRP-1 Appendix and any addendum thereto. BY SIGNING THIS CONTRACT PRODUCERS ACKNOWLEDGE RECEIPT OF THE FOLLOWING FORMS: CRP-1, CRP-1 Appendix and any addendum thereto, CRP-2 or CRP-2C, if applicable; and, if applicable, CRP-15.

10A. Rental Rate Per Acre \$312.58 X WGS 09/08/2014	11. Identification of CRP Land (See Page 2 for additional space)
B. Annual Contract Payment \$1863 ✓	A. Tract No. 0002152 B. Field No. 0003 C. Practice No. CP21 D. Acres 2.56 E. Total Estimated Cost-Share \$468.00
C. First Year Payment	0002152 0004 CP21 1.50 \$275.00
(Item 10C applicable only to continuous signup when the first year payment is prorated.)	0002152 0005 CP21 1.90 \$348.00

<b>12. PARTICIPANTS</b>			
A(1). PARTICIPANT'S NAME AND ADDRESS (Zip Code): WILLIAM J SPARKS 605 SE NORTHBRANCH DR WAUKEE, IA 50263-9583	(2) SHARE 100.00%	(3) SOCIAL SECURITY NUMBER: 1892	(4) SIGNATURE William Sparks (If more than three individuals are signing, continue on attachment.)
B(1). PARTICIPANT'S NAME AND ADDRESS (Zip Code): N/A	(2) SHARE %	(3) SOCIAL SECURITY NUMBER:	DATE (MM-DD-YYYY) 09/08/2014
C(1). PARTICIPANT'S NAME AND ADDRESS (Zip Code): N/A	(2) SHARE %	(3) SOCIAL SECURITY NUMBER:	DATE (MM-DD-YYYY)
(If more than three individuals are signing, continue on attachment.)			
13. CCC USE ONLY - Payments according to the shares are approved.		A. SIGNATURE OF CCC REPRESENTATIVE [Signature]	B. DATE (MM-DD-YYYY) 9/5/14

**NOTE:** The following statement is made in accordance with the Privacy Act of 1974 (5 USC 552a) and the Paperwork Reduction Act of 1995, as amended. The authority for requesting the following information is the Food Security Act of 1985, (Pub. L. 99-198), as amended and the Farm Security and Rural Investment Act of 2002 (Pub. L. 107-171) and regulations promulgated at 7 CFR Part 1410 and the Internal Revenue code (26 USC 6109). The information requested is necessary for CCC to consider and process the offer to enter into a Conservation Reserve Program Contract, to assist in determining eligibility and to determine the correct parties to the contract. Furnishing the requested information is voluntary. Failure to furnish the requested information will result in determination of ineligibility for certain program benefits and other financial assistance administered by USDA agency. This information may be provided to other agencies, IRS, Department of Justice, or other State and Federal Law Enforcement agencies, and in response to a court magistrate or administrative tribunal. The provisions of criminal and civil fraud statutes, including 18 USC 286, 287, 371, 641, 651, 1001; 15 USC 714m; and 31 USC 3729, may be applicable to the information provided.

**RETURN THIS COMPLETED FORM TO YOUR COUNTY FSA OFFICE.**

The U.S. Department of Agriculture (USDA) prohibits discrimination in all its programs and activities on the basis of race, color, national origin, age, disability, and where applicable, sex, marital status, familial status, parental status, religion, sexual orientation, genetic information, political beliefs, generic information, reprisal, or because all or part of an individual's income is derived from any public assistance program. (Not all prohibited bases apply to all programs.) Persons with disabilities who require alternative means for communication of program information (Braille, large print, audiotape, etc.) should contact USDA's TARGET Center at (202) 720-2600 (voice and TDD). To file a complaint of discrimination, write to USDA, Director, Office of Civil Rights, 1400 Independence Avenue, S.W., Washington, D.C. 20250-9410, or call (800) 795-3272 (voice) or (202) 720-6382 (TDD). USDA is an equal opportunity provider and employer.

☐ Original - County Office Copy ☐ Owner's Copy ☐ Operator's Copy