

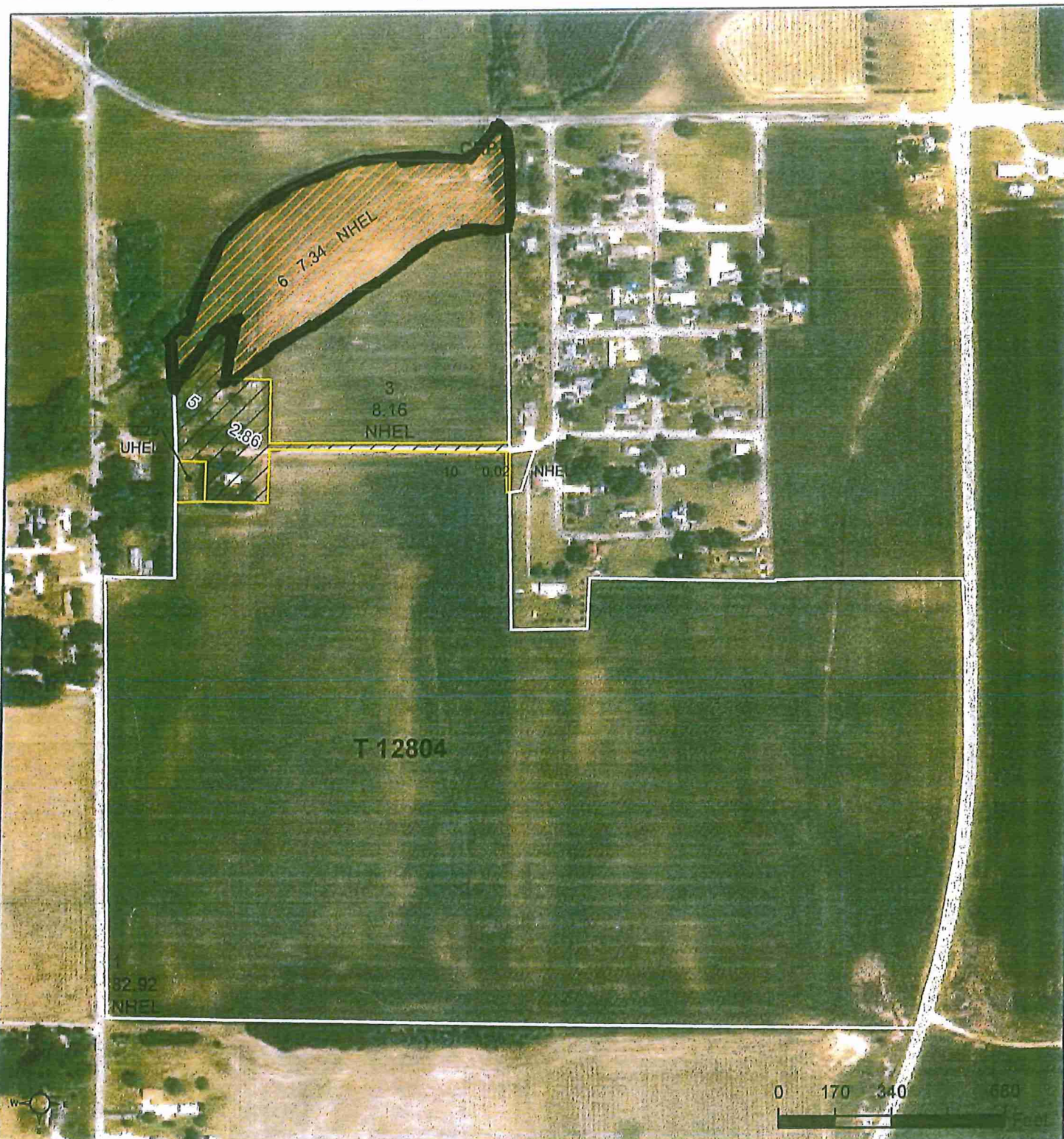

United States  
Department of  
Agriculture

## Henderson County, Illinois



- Common Land Unit**
- Cropland
  - Non-cropland
  - Conservation Reserve Program
- Wetland Determination Identifiers**
- Restricted Use
  - Limited Restrictions
  - Exempt from Conservation Compliance Provisions
- Tract Boundary

2014 Program Year  
Map Created February 10, 2014

**Farm 3588**  
**Tract 12804**

United States Department of Agriculture (USDA) Farm Service Agency (FSA) maps are for FSA Program administration only. This map does not represent a legal survey or reflect actual ownership; rather it depicts the information provided directly from the producer and/or National Agricultural Imagery Program (NAIP) imagery. The producer accepts the data 'as is' and assumes all risks associated with its use. USDA-FSA assumes no responsibility for actual or consequential damage incurred as a result of any user's reliance on this data outside FSA Programs. Wetland identifiers do not represent the size, shape, or specific determination of the area. Refer to your original determination (CPA-026 and attached maps) for exact boundaries and determinations or contact USDA Natural Resources Conservation Service (NRCS).



# Conservation Plan Map

Date: 11/29/2011

Customer(s): JERRY BOLLIN

District: HENDERSON COUNTY SOIL & WATER CONSERVATION DISTRICT

Field Office: STRONGHURST SERVICE CENTER

Agency: NRCS

Assisted By: Mary S Johnson

Legal Description: F3380 T12619



## Legend

 Tract Boundaries

 Consplan

 Township

 Section Lines



210 0 210 420 630 840  
Feet



This form is available electronically.

|   |  |  |
|---|--|--|
| <b>CRP-1</b><br>(03-26-04)<br><br><b>U.S. DEPARTMENT OF AGRICULTURE</b><br>Commodity Credit Corporation<br><br><b>CONSERVATION RESERVE PROGRAM CONTRACT</b><br><br><small>NOTE: The authority for collecting the following information is Pub. L. 107-171. This authority allows for the collection of information without prior OMB approval mandated by the Paperwork Reduction Act of 1995. The time required to complete this information collection is estimated to average 4 minutes per response, including the time for reviewing instructions, searching existing data sources, gathering and maintaining the data needed, and completing and reviewing the collection of information.</small> | 1. ST. & CO. CODE & ADMIN. LOCATION<br><br>17-071              | 2. SIGN-UP NUMBER<br><br>42  |
|   | 3. CONTRACT NUMBER<br><br>446 A                                | 4. ACRES FOR ENROLLMENT<br><br>7.3   |
|   | 5. FARM NUMBER<br><br>3381 3588                                | 6. TRACT NUMBER(S)<br><br>12620 12804  |
|   | 8. OFFER (Select one)<br><br>GENERAL<br>ENVIRONMENTAL PRIORITY | 9. CONTRACT PERIOD<br>FROM: (MM-DD-YYYY) TO: (MM-DD-YYYY)<br>03-01-2012 09-30-2026 |
| 7. COUNTY OFFICE ADDRESS (Include Zip Code):<br><br>Henderson County Farm Service Agency<br>323 E Main<br>Stronghurst, IL 61480<br><br>TELEPHONE NUMBER (Include Area Code): (309) 924-1173   |  |  |

THIS CONTRACT is entered into between the Commodity Credit Corporation (referred to as "CCC") and the undersigned owners, operators, or tenants (who may be referred to as "the Participant"). The Participant agrees to place the designated acreage into the Conservation Reserve Program ("CRP") or other use set by CCC for the stipulated contract period from the date the Contract is executed by the CCC. The Participant also agrees to implement on such designated acreage the Conservation Plan developed for such acreage and approved by the CCC and the Participant. Additionally, the Participant and CCC agree to comply with the terms and conditions contained in this Contract, including the Appendix to this Contract, entitled Appendix to CRP-1, Conservation Reserve Program Contract (referred to as "Appendix"). By signing below, the Participant acknowledges that a copy of the Appendix for the applicable sign-up period has been provided to such person. Such person also agrees to pay such liquidated damages in an amount specified in the Appendix if the Participant withdraws prior to CCC acceptance or rejection. The terms and conditions of this contract are contained in this Form CRP-1 and in the CRP-1 Appendix and any addendum thereto. BY SIGNING THIS CONTRACT PRODUCERS ACKNOWLEDGE RECEIPT OF THE FOLLOWING FORMS: CRP-1; CRP-1 Appendix and any addendum thereto; CRP-2 or CRP-2C, if applicable; and, if applicable, CRP-15.

|   |  |                   |                         |                 |   |
|---|--|-------------------|-------------------------|-----------------|---|
| 10A. Rental Rate Per Acre<br>\$ 238.16    | 11. Identification of CRP Land (See Page 2 for additional space)                         |                   |                         |                 |   |
| B. Annual Contract Payment<br>\$ 1,739.00 | A. Tract No.<br>12620<br>12804   | B. Field No.<br>2 | C. Practice No.<br>CP23 | D. Acres<br>7.3 | E. Total Estimated Cost-Share<br>1,460.00 |
| C. First Year Payment<br>\$ 1016.00       | (Item 10C applicable only to continuous signup when the first year payment is prorated.) |                   |                         |                 |   |

## 12. PARTICIPANTS

|   |                        |   |
|---|------------------------|---|
| A(1). PARTICIPANT'S NAME AND ADDRESS (Zip Code):<br>Jerry Bollin<br>1215 Peach Tree Ln<br>Quincy, IL 62305-9084 | (2) SHARE<br><br>100 % | (3) SOCIAL SECURITY NUMBER:<br><br>(4) SIGNATURE<br><i>Jerry Bollin</i><br>(If more than three individuals are signing, continue on attachment.)<br>DATE (MM-DD-YYYY)<br>12-15-11 |
| B(1). PARTICIPANT'S NAME AND ADDRESS (Zip Code):  | (2) SHARE<br><br>%     | (3) SOCIAL SECURITY NUMBER:<br><br>(4) SIGNATURE<br><br>(If more than three individuals are signing, continue on attachment.)<br>DATE (MM-DD-YYYY)                                |
| C(1). PARTICIPANT'S NAME AND ADDRESS (Zip Code):  | (2) SHARE<br><br>%     | (3) SOCIAL SECURITY NUMBER:<br><br>(4) SIGNATURE<br><br>(If more than three individuals are signing, continue on attachment.)<br>DATE (MM-DD-YYYY)                                |

|   |   |                                 |
|---|---|---------------------------------|
| 13. CCC USE ONLY - Payments according to the shares are approved. | A. SIGNATURE OF CCC REPRESENTATIVE<br><i>Craig RL C60</i> | B. DATE (MM-DD-YYYY)<br>2-14-12 |
|---|---|---------------------------------|

**NOTE:** The following statement is made in accordance with the Privacy Act of 1974 (5 USC 552a) and the Paperwork Reduction Act of 1995, as amended. The authority for requesting the following information is the Food Security Act of 1985, (Pub. L. 99-198), as amended and the Farm Security and Rural Investment Act of 2002 (Pub. L. 107-171) and regulations promulgated at 7 CFR Part 1410 and the Internal Revenue Code (26 USC 6109). The information requested is necessary for CCC to consider and process the offer to enter into a Conservation Reserve Program Contract, to assist in determining eligibility, and to determine the correct parties to the contract. Furnishing the requested information is voluntary. Failure to furnish the requested information will result in determination of ineligibility for certain program benefits and other financial assistance administered by USDA agency. This information may be provided to other agencies, IRS, Department of Justice, or other State and Federal Law enforcement agencies, and in response to a court magistrate or administrative tribunal. The provisions of criminal and civil fraud statutes, including 18 USC 286, 287, 371, 641, 651, 1001; 15 USC 714m; and 31 USC 3729, may be applicable to the information provided. RETURN THIS COMPLETED FORM TO YOUR COUNTY FSA OFFICE.

The U.S. Department of Agriculture (USDA) prohibits discrimination in all its programs and activities on the basis of race, color, national origin, gender, religion, age, disability, political beliefs, sexual orientation, and marital or family status. (Not all prohibited bases apply to all programs.) Persons with disabilities who require alternative means for communication of program information (Braille, large print, audiotape, etc.) should contact USDA's TARGET Center at (202) 720-2600 (voice and TDD). To file a complaint of discrimination, write USDA, Director, Office of Civil Rights, Room 326-W, Whitten Building, 1400 Independence Avenue, SW, Washington, D. C. 20250-9410 or call (202) 720-5964 (voice or TDD). USDA is an equal opportunity provider and employer.



Original - County Office Copy



Owner's Copy



Operator's Copy



This form is available electronically.

|   |   |  |   |
|---|---|--|---|
| <b>CRP-1</b><br>(03-26-04)<br><br><b>CONSERVATION RESERVE PROGRAM CONTRACT</b><br><br><small><b>NOTE:</b> The authority for collecting the following information is Pub. L. 107-171. This authority allows for the collection of information without prior OMB approval mandated by the Paperwork Reduction Act of 1995. The time required to complete this information collection is estimated to average 4 minutes per response, including the time for reviewing instructions, searching existing data sources, gathering and maintaining the data needed, and completing and reviewing the collection of information.</small> | <b>U.S. DEPARTMENT OF AGRICULTURE</b><br>Commodity Credit Corporation | <b>1. ST. &amp; CO. CODE &amp; ADMIN. LOCATION</b><br><br>17-071   | <b>2. SIGN-UP NUMBER</b><br><br>42  |
|   |   | <b>3. CONTRACT NUMBER</b><br><br>447   | <b>4. ACRES FOR ENROLLMENT</b><br><br>42.7  |
| <b>7. COUNTY OFFICE ADDRESS (Include Zip Code):</b><br><br>Henderson County Farm Service Agency<br>323 E Main<br>Stronghurst, IL 61480  |   | <b>5. FARM NUMBER</b><br><br>3380  | <b>6. TRACT NUMBER(S)</b><br><br>12619  |
| <b>TELEPHONE NUMBER (Include Area Code):</b> (309) 924-1173   |   | <b>8. OFFER (Select one)</b><br><br>GENERAL <input type="checkbox"/><br>ENVIRONMENTAL PRIORITY <input checked="" type="checkbox"/> | <b>9. CONTRACT PERIOD</b><br>FROM: (MM-DD-YYYY) TO: (MM-DD-YYYY)<br>03-01-2012 09-30-2026 |

THIS CONTRACT is entered into between the Commodity Credit Corporation (referred to as "CCC") and the undersigned owners, operators, or tenants (who may be referred to as "the Participant"). The Participant agrees to place the designated acreage into the Conservation Reserve Program ("CRP") or other use set by CCC for the stipulated contract period from the date the Contract is executed by the CCC. The Participant also agrees to implement on such designated acreage the Conservation Plan developed for such acreage and approved by the CCC and the Participant. Additionally, the Participant and CCC agree to comply with the terms and conditions contained in this Contract, including the Appendix to this Contract, entitled Appendix to CRP-1, Conservation Reserve Program Contract (referred to as "Appendix"). By signing below, the Participant acknowledges that a copy of the Appendix for the applicable sign-up period has been provided to such person. Such person also agrees to pay such liquidated damages in an amount specified in the Appendix if the Participant withdraws prior to CCC acceptance or rejection. The terms and conditions of this contract are contained in this Form CRP-1 and in the CRP-1 Appendix and any addendum thereto. BY SIGNING THIS CONTRACT PRODUCERS ACKNOWLEDGE RECEIPT OF THE FOLLOWING FORMS: CRP-1; CRP-1 Appendix and any addendum thereto; CRP-2 or CRP-2C, if applicable; and, if applicable, CRP-15.

|  |   |                     |                        |                 |                                      |
|--|---|---------------------|------------------------|-----------------|--------------------------------------|
| <b>10A. Rental Rate Per Acre</b> \$ <u>271.37</u>  | <b>11. Identification of CRP Land (See Page 2 for additional space)</b> |                     |                        |                 |                                      |
| <b>B. Annual Contract Payment</b> \$ <u>11,587</u>                                       | <b>A. Tract No.</b>   | <b>B. Field No.</b> | <b>C. Practice No.</b> | <b>D. Acres</b> | <b>E. Total Estimated Cost-Share</b> |
| <b>C. First Year Payment</b> \$ <u>6,774</u>   | 12619   | 1                   | CP23                   | 37.5            | 7,500.00                             |
| (Item 10C applicable only to continuous signup when the first year payment is prorated.) | 12619   | 2                   | CP23                   | 5.2             | 1,040.00                             |

## 12. PARTICIPANTS

|  |                               |   |
|--|-------------------------------|---|
| <b>A(1). PARTICIPANT'S NAME AND ADDRESS (Zip Code):</b><br>Jerry Bollin<br>1215 Peach Tree Ln<br>Quincy, IL 62305-9084 | <b>(2) SHARE</b><br><br>100 % | <b>(3) SOCIAL SECURITY NUMBER:</b><br><br>(4) SIGNATURE <u>Jerry Bollin</u> DATE (MM-DD-YYYY) <u>12-15-11</u><br><small>(If more than three individuals are signing, continue on attachment.)</small> |
| <b>B(1). PARTICIPANT'S NAME AND ADDRESS (Zip Code):</b>  | <b>(2) SHARE</b><br><br>%     | <b>(3) SOCIAL SECURITY NUMBER:</b><br><br>(4) SIGNATURE DATE (MM-DD-YYYY)<br><small>(If more than three individuals are signing, continue on attachment.)</small>                                     |
| <b>C(1). PARTICIPANT'S NAME AND ADDRESS (Zip Code):</b>  | <b>(2) SHARE</b><br><br>%     | <b>(3) SOCIAL SECURITY NUMBER:</b><br><br>(4) SIGNATURE DATE (MM-DD-YYYY)<br><small>(If more than three individuals are signing, continue on attachment.)</small>                                     |

(If more than three individuals are signing, continue on attachment.)

|  |   |   |
|--|---|---|
| <b>13. CCC USE ONLY - Payments according to the shares are approved.</b> | <b>A. SIGNATURE OF CCC REPRESENTATIVE</b><br><u>Craig R. Anderson</u> | <b>B. DATE (MM-DD-YYYY)</b><br><u>2-14-12</u> |
|--|---|---|

**NOTE:** The following statement is made in accordance with the Privacy Act of 1974 (5 USC 552a) and the Paperwork Reduction Act of 1995, as amended. The authority for requesting the following information is the Food Security Act of 1985, (Pub. L. 99-198), as amended and the Farm Security and Rural Investment Act of 2002 (Pub. L. 107-171) and regulations promulgated at 7 CFR Part 1410 and the Internal Revenue Code (26 USC 6109). The information requested is necessary for CCC to consider and process the offer to enter into a Conservation Reserve Program Contract, to assist in determining eligibility, and to determine the correct parties to the contract. Furnishing the requested information is voluntary. Failure to furnish the requested information will result in determination of ineligibility for certain program benefits and other financial assistance administered by USDA agency. This information may be provided to other agencies, IRS, Department of Justice, or other State and Federal Law enforcement agencies, and in response to a court magistrate or administrative tribunal. The provisions of criminal and civil fraud statutes, including 18 USC 286, 287, 371, 641, 651, 1001; 15 USC 714m; and 31 USC 3729, may be applicable to the information provided. RETURN THIS COMPLETED FORM TO YOUR COUNTY FSA OFFICE.

The U.S. Department of Agriculture (USDA) prohibits discrimination in all its programs and activities on the basis of race, color, national origin, gender, religion, age, disability, political beliefs, sexual orientation, and marital or family status. (Not all prohibited bases apply to all programs.) Persons with disabilities who require alternative means for communication of program information (Braille, large print, audiotape, etc.) should contact USDA's TARGET Center at (202) 720-2600 (voice and TDD). To file a complaint of discrimination, write USDA, Director, Office of Civil Rights, Room 326-W, Whitten Building, 1400 Independence Avenue, SW, Washington, D. C. 20250-9410 or call (202) 720-5964 (voice or TDD). USDA is an equal opportunity provider and employer.

☒ Original - County Office Copy

☐ Owner's Copy

☐ Operator's Copy



STRONGHURST SERVICE CENTER  
323 EAST MAIN  
STRONGHURST, IL 61480  
(309) 924-1173

CATHERINE OLSON  
DISTRICT CONSERVATIONIST

## Conservation Plan

JERRY BOLLIN  
1215 PEACH TREE LN  
QUINCY, IL 62305

### Wetland

F3380

Tract: 12619

#### Tree/Shrub Establishment

Operation and Maintenance: Spray, cultivate or mulch an area with at least a 2 foot radius around each planted tree as needed to control competing vegetation during first 3 years of contract. All noxious weeds will be controlled. Protect tree planting from fire. Manage vegetation in timber openings according to approved conservation plan. Area in CRP-1 will not be hayed or grazed for the life of the contract.

| Field  | Planned<br>Amount | Month | Year | Applied<br>Amount | Date |
|--------|-------------------|-------|------|-------------------|------|
| 1      | 37.5 ac           | 5     | 2012 |                   |      |
| 2      | 5.2 ac            | 5     | 2012 |                   |      |
| Total: | 42.7 ac           |       |      |                   |      |

#### Wetland Restoration

CP-23: Wetland Restoration - Restore the functions and values of wetland ecosystems that have been devoted to agricultural use and are within the 100-year floodplain of a permanent river or stream.

| Field  | Planned<br>Amount | Month | Year | Applied<br>Amount | Date |
|--------|-------------------|-------|------|-------------------|------|
| 1      | 37.5 ac           | 5     | 2012 |                   |      |
| 2      | 5.2 ac            | 5     | 2012 |                   |      |
| Total: | 42.7 ac           |       |      |                   |      |