

IOWA
BUCHANAN

Form: FSA-156EZ

See Page 2 for non-discriminatory Statements.



United States Department of Agriculture
Farm Service Agency

Abbreviated 156 Farm Record

FARM : 7181

Prepared : 9/12/25 1:57 PM CST

Crop Year : 2025

Operator Name : DUSTIN JOE RAWSON
CRP Contract Number(s) : None
Recon ID : 19-019-2018-95
Transferred From : None
ARCPLC G//F Eligibility : Eligible

Farm Land Data

| Farmland | Cropland | DCP Cropland | WBP | EWP | WRP | GRP | Sugarcane | Farm Status | Number Of Tracts |
|--------------------|--------------------|------------------------|----------------|------|------|------|-----------|----------------------|------------------|
| 34.11 | 29.72 | 29.72 | 0.00 | 0.00 | 0.00 | 0.00 | 0.0 | Active | 1 |
| State Conservation | Other Conservation | Effective DCP Cropland | Double Cropped | | | CRP | MPL | DCP Ag.Rel. Activity | SOD |
| 0.00 | 0.00 | 29.72 | 0.00 | | | 0.00 | 0.00 | 0.00 | 0.00 |

Crop Election Choice

| ARC Individual | ARC County | Price Loss Coverage |
|----------------|-------------|---------------------|
| None | CORN, SOYBN | None |

DCP Crop Data

| Crop Name | Base Acres | CCC-505 CRP Reduction Acres | PLC Yield | HIP |
|--------------|--------------|-----------------------------|-----------|-----|
| Corn | 23.64 | 0.00 | 148 | |
| Soybeans | 6.08 | 0.00 | 41 | |
| TOTAL | 29.72 | 0.00 | | |

NOTES

Tract Number : 24447

Description : Cono NE, SE/13
FSA Physical Location : IOWA/BUCHANAN
ANSI Physical Location : IOWA/BUCHANAN
BIA Unit Range Number :
HEL Status : NHEL: No agricultural commodity planted on undetermined fields
Wetland Status : Tract contains a wetland or farmed wetland
WL Violations : None
Owners : DUSTIN JOE RAWSON, ELIZABETH BEVERLY RAWSON
Other Producers : None
Recon ID : 19-019-2018-94

Tract Land Data

| Farm Land | Cropland | DCP Cropland | WBP | EWP | WRP | GRP | Sugarcane |
|-----------|----------|--------------|------|------|------|------|-----------|
| 34.11 | 29.72 | 29.72 | 0.00 | 0.00 | 0.00 | 0.00 | 0.0 |



Abbreviated 156 Farm Record

Tract 24447 Continued ...

| State Conservation | Other Conservation | Effective DCP Cropland | Double Cropped | CRP | MPL | DCP Ag. Rel Activity | SOD |
|--------------------|--------------------|------------------------|----------------|------|------|----------------------|------|
| 0.00 | 0.00 | 29.72 | 0.00 | 0.00 | 0.00 | 0.00 | 0.00 |

DCP Crop Data

| Crop Name | Base Acres | CCC-505 CRP Reduction Acres | PLC Yield |
|--------------|--------------|-----------------------------|-----------|
| Corn | 23.64 | 0.00 | 148 |
| Soybeans | 6.08 | 0.00 | 41 |
| TOTAL | 29.72 | 0.00 | |

NOTES

| |
|--|
| |
|--|

In accordance with Federal civil rights law and U.S. Department of Agriculture (USDA) civil rights regulations and policies, the USDA, its Agencies, offices, and employees, and institutions participating in or administering USDA programs are prohibited from discriminating based on race, color, national origin, religion, sex, disability, age, marital status, family/parental status, income derived from a public assistance program, political beliefs, or reprisal or retaliation for prior civil rights activity, in any program or activity conducted or funded by USDA (not all bases apply to all programs). Remedies and complaint filing deadlines vary by program or incident.

Persons with disabilities who require alternative means of communication for program information (e.g., Braille, large print, audiotape, American Sign Language, etc.) should contact the responsible Agency or USDA's TARGET Center at (202) 720-2600 (voice and TTY) or contact USDA through the Federal Relay Service at (800) 877-8339. Additionally, program information may be made available in languages other than English.

To file a program discrimination complaint, complete the USDA Program Discrimination Complaint Form, AD-3027, found online at [How to File a Program Discrimination Complaint](#) and at any USDA office or write a letter addressed to USDA and provide in the letter all of the information requested in the form. To request a copy of the complaint form, call (866) 632-9992. Submit your completed form or letter to USDA by: (1) Mail: U.S. Department of Agriculture Office of the Assistant Secretary for Civil Rights, 1400 Independence Avenue, SW Washington, D.C. 20250-9410; (2) Fax: (202) 690-7442; or (3) Email: program.intake@usda.gov. USDA is an equal opportunity provider, employer, and lender.



United States
Department of
Agriculture

Buchanan County, Iowa

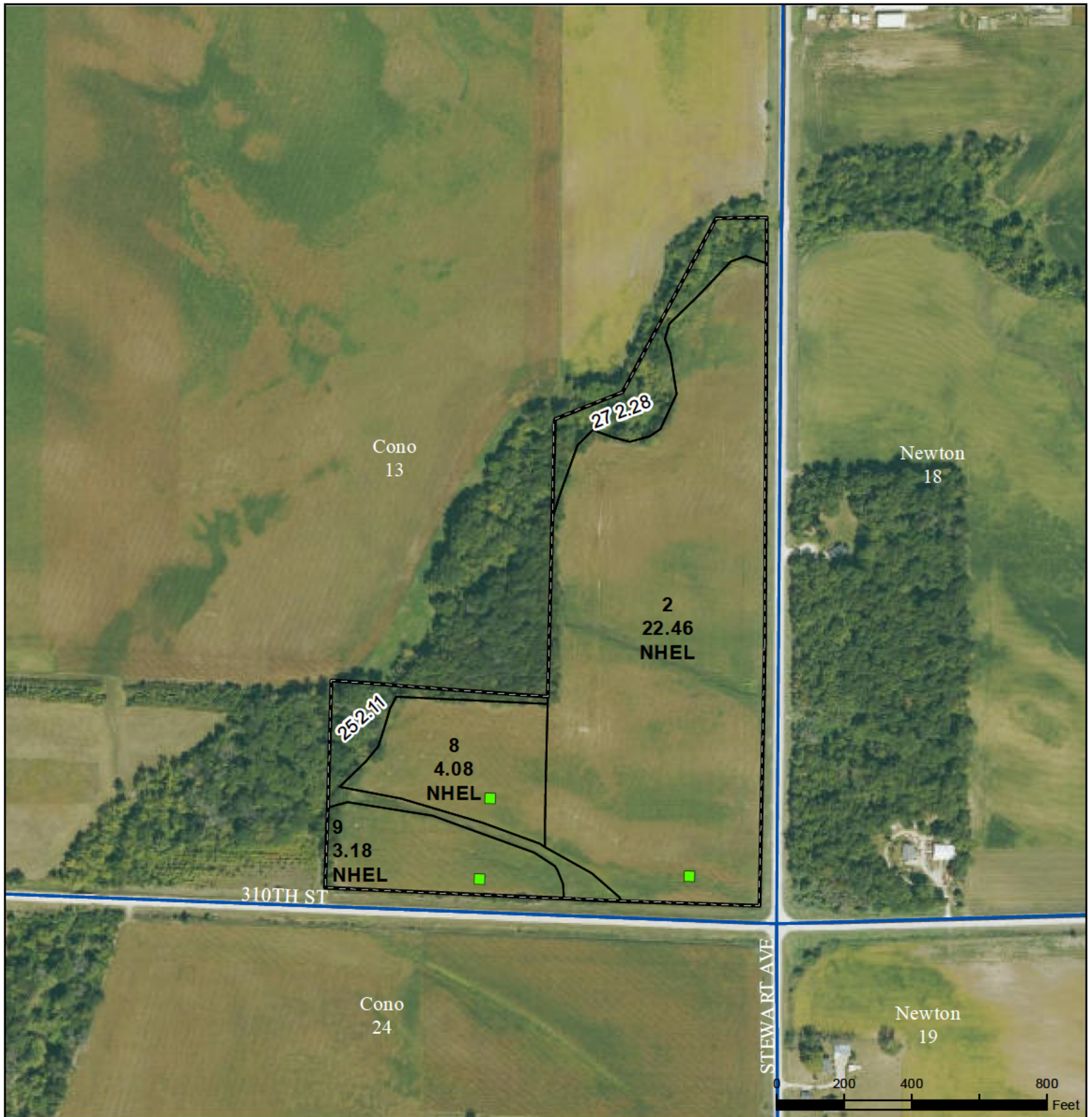

Legend

- Non-Cropland
- Cropland
- CRP
- Tract Boundary
- Iowa PLSS
- Iowa Roads

Wetland Determination Identifiers

- Restricted Use
- Limited Restrictions
- Exempt from Conservation
- Compliance Provisions

Tract Cropland Total: 29.72 acres

2025 Program Year

Map Created April 16, 2025

Farm 7181
Tract 24447

United States Department of Agriculture (USDA) Farm Service Agency (FSA) maps are for FSA Program administration only. This map does not represent a legal survey or reflect actual ownership; rather it depicts the information provided directly from the producer and/or National Agricultural Imagery Program (NAIP) imagery. The producer accepts the data 'as is' and assumes all risks associated with its use. USDA-FSA assumes no responsibility for actual or consequential damage incurred as a result of any user's reliance on this data outside FSA Programs. Wetland identifiers do not represent the size, shape, or specific determination of the area. Refer to your original determination (CPA-026 and attached maps) for exact boundaries and determinations or contact USDA Natural Resources Conservation Service (NRCS).

USDA is an equal opportunity provider, employer, and lender.

Operator Name and Address

DUSTIN J RAWSON
2977 LINN BUCHANAN RD
COGGON, IA 52218-9635

Original: ELH
Revision: _____
Cropland: 29.72
Farmland: 34.11

NOTE: The following statement is made in accordance with the Privacy Act of 1974 (5 USC 552a – as amended). The authority for requesting the information identified on this form is 7 CFR Part 718, the Farm Security and Rural Investment Act of 2002 (Pub L. 107-171), and the Agricultural Act of 2014 (Pub. L. 113-79). The information will be used to collect producer certification of the report of acreage of crops/commodities and land use data which is needed in order to determine producer eligibility to participate in and receive benefits under FSA programs. The information collected on the form may be disclosed to other Federal, State, Local government agencies, Tribal agencies, and nongovernmental entities that have been authorized access to the information by statute or regulation and/or as described in applicable Routine Uses identified in the System of Records Notice for USDA/FSA-2, Farm Records File (Automated) and USDA/FSA-14, Applicant/Borrower. Providing the requested information is voluntary. However, failure to furnish the requested information may result in a denial of the producer's request to participate in and receive benefits under FSA programs. According to the Paperwork Reduction Act of 1995, an agency may not conduct or sponsor, and a person is not required to respond to, a collection of information unless it displays a valid OMB control number. The valid OMB control number for this information collection is 0560-0175. The time required to complete this information collection is estimated to average 30 minutes per response, including the time for reviewing instructions, searching existing data sources, gathering and maintaining the data needed, and completing and reviewing the collection of information. The provisions of criminal and civil fraud, privacy, and other statutes may be applicable to the information provided. RETURN THIS COMPLETED FORM TO YOUR COUNTY FSA OFFICE.

| | | | Crop/ Commodity | Variety/ Type | Share | | | | Crop/ Commodity | Variety/ Type | Share | | | | Crop/ Commodity | Variety/ Type | Share |
|-----------------|--|--|--------------------|------------------|--------|--|--|--|--------------------|------------------|--------|--|--|--|--------------------|------------------|-------|
| DUSTIN J RAWSON | | | GRASS | SMO | 100.00 | | | | CORN | YEL | 100.00 | | | | | | |

| PP | Crop/ Commodity | Variety/ Type | Intended Use | Irrigation Practice | Reporting Unit | Reported Quantity | Determined Quantity | PP | Crop/ Commodity | Variety/ Type | Intended Use | Irrigation Practice | Reporting Unit | Reported Quantity | Determined Quantity |
|----|--------------------|------------------|-----------------|------------------------|-------------------|----------------------|------------------------|----|--------------------|------------------|-----------------|------------------------|-------------------|----------------------|------------------------|
| 01 | GRASS | SMO | LS | N | A | 0.56 | | 01 | CORN | YEL | GR | N | A | 29.16 | |

CERTIFICATION: I certify to the best of my knowledge and belief that the acreage of crops/commodities and land uses listed herein are true and correct and that all required crops/commodities and land uses have been reported for the farm as applicable. I certify that for any crop for which NAP coverage has been obtained that the applicable crop, type, practice, and intended use is not planted if it is not included on the Report of Commodities for this crop year. The signing of this form gives FSA representatives authorization to enter and inspect crops/commodities and land uses on the above identified land. A signature date (the date the producer signs the FSA-578) will also be captured.

| | | |
|---------------------------|---|------|
| Producer's Signature (By) | Title/Relationship of Individual Signing in the Representative Capacity | Date |
| | | |

In accordance with Federal civil rights law and U.S. Department of Agriculture (USDA) civil rights regulations and policies, the USDA, its Agencies, offices, and employees, and institutions participating in or administering USDA programs are prohibited from discriminating based on race, color, national origin, religion, sex, gender identity (including gender expression), sexual orientation, disability, age, marital status, family/parental status, income derived from a public assistance program, political beliefs, or reprisal or retaliation for prior civil rights activity, in any program or activity conducted or funded by USDA (not all bases apply to all programs). Remedies and complaint filing deadlines vary by program or incident. Persons with disabilities who require alternative means of communication for program information (e.g., Braille, large print, audiotape, American Sign Language, etc.) should contact the responsible Agency or USDA's TARGET Center at (202) 720-2600 (voice and TTY) or contact USDA through the Federal Relay Service at (800) 877-8339. Additionally, program information may be made available in languages other than English. To file a program discrimination complaint, complete the USDA Program Discrimination Complaint Form, AD-3027, found online at http://www.ascr.usda.gov/complaint_filing_cust.html and at any USDA office or write a letter addressed to USDA and provide in the letter all of the information requested in the form. To request a copy of the complaint form, call (866) 632-9992. Submit your completed form or letter to USDA by: (1) mail: U.S. Department of Agriculture Office of the Assistant Secretary for Civil Rights 1400 Independence Avenue, SW Washington, D.C. 20250-9410; (2) fax: (202) 690-7442; or (3) email: program.intake@usda.gov. USDA is an equal opportunity provider, employer, and lender.

| Tract Number | CLU/Field | Crop/Commodity | Var/Type | Int Use | Irr. Pr. | Org Stat | Nat. Sod | C/C Stat | Rpt Unit | Rpt Qty | Det Qty | Crop Land | Field ID | Plant Count | Planting Date | Planting Period | End Date | | | |
|--|-----------|----------------|----------|---------|----------|---|----------|----------|----------|---------|---------|------------------|---------------|---------------------------|---------------|-----------------|----------|--------------------------------|----------|---------|
| 24447 | 2A | CORN | YEL | GR | N | C | N | I | A | 21.90 | | Yes | | | 05/07/2025 | 01 | | | | |
| Producer OO - DUSTIN J RAWSON | | | | | | Share 100.00 FSA Physical Location Buchanan, Iowa | | | | | | | NAP Unit 1410 | Signature Date 05/20/2025 | | | | | | |
| 2B | GRASS | SMO | LS | N | C | N | N | I | A | 0.56 | | Yes | | | 04/01/2000 | 01 | | | | |
| Producer OO - DUSTIN J RAWSON | | | | | | Share 100.00 FSA Physical Location Buchanan, Iowa | | | | | | | NAP Unit 1410 | Signature Date 05/20/2025 | | | | | | |
| 8 | CORN | YEL | GR | N | C | N | N | I | A | 4.08 | | Yes | | | 05/07/2025 | 01 | | | | |
| Producer OO - DUSTIN J RAWSON | | | | | | Share 100.00 FSA Physical Location Buchanan, Iowa | | | | | | | NAP Unit 1410 | Signature Date 05/20/2025 | | | | | | |
| 9 | CORN | YEL | GR | N | C | N | N | I | A | 3.18 | | Yes | | | 05/07/2025 | 01 | | | | |
| Producer OO - DUSTIN J RAWSON | | | | | | Share 100.00 FSA Physical Location Buchanan, Iowa | | | | | | | NAP Unit 1410 | Signature Date 05/20/2025 | | | | | | |
| Tract 24447 Summary | | | | | | | | | | | | | | | | | | | | |
| PP | Cr/Co | Var/Type | Int Use | Irr Pr | Rpt Unit | Rpt Qty | PP | Cr/Co | Var/Type | Int Use | Irr Pr | Rpt Unit | Rpt Qty | PP | Cr/Co | Var/Type | Int Use | Irr Pr | Rpt Unit | Rpt Qty |
| 01 | GRASS | SMO | LS | N | A | 0.56 | 01 | CORN | YEL | GR | N | A | 29.16 | | | | | | | |
| Photo Number/Legal Description: Cono NE, SE/13 | | | | | | | | | | | | | | | | | | | | |
| Cropland: 29.72 | | | | | | Reported on Cropland: 29.72 | | | | | | Difference: 0.00 | | | | | | Reported on Non-Cropland: 0.00 | | |

U.S. DEPARTMENT OF AGRICULTURE
Farm Service Agency

HIGHLY ERODIBLE LAND CONSERVATION (HELIC) AND
WETLAND CONSERVATION (WC) CERTIFICATION

Read attached AD-1026 Appendix before completing form.

PART A - BASIC INFORMATION

1. Name of Producer:

2. Tax Identification Number (Last 4 digits)

3. Crop Year

4. Names of affiliated persons with farming interests. Enter "None," if applicable.

None

2015

Affiliated persons with farming interests must also file an AD-1026. See Item 7 in the Appendix for a definition of an affiliated person.

5. Check one of these boxes if the statement applies; otherwise continue to Part B.

- A. ☐ The producer in Part A does not have interest in land devoted to agriculture. Examples include bee keepers who place their hives on another person's land, producers of crops grown in greenhouses, and producers of aquaculture AND these producers do not own/lease any agricultural land themselves. **Note:** Do not check this box if the producer shares in a crop.
- B. ☐ The producer in Part A meets all three of the following:
- does not participate in any USDA program that is subject to HELC and WC compliance except Federal Crop Insurance.
 - only has interest in land devoted to agriculture which is exclusively used for perennial crops, except sugarcane, and
 - has not converted a wetland after February 7, 2014.

Perennial crops include, but are not limited to, tree fruit, tree nuts, grapes, olives, native pasture and perennial forage. A producer that produces alfalfa should contact the Natural Resources Conservation Service at the nearest USDA Service Center to determine whether such production qualifies as production of a perennial crop.

Note: If either box is checked, and the producer in Part A does not participate in Farm Service Agency (FSA) or Natural Resources Conservation Service (NRCS) programs, the full tax identification number of the producer must be provided, but establishment of detailed farm records with FSA is not required. Go to Part D and sign and date.

PART B - HELC/WC COMPLIANCE QUESTIONS

Indicate YES or NO to each question.

If you are unsure of whether a HEL determination, wetland determination, or NRCS evaluation has been completed, contact your local USDA Service Center.

| | YES | NO |
|--|-------------------------------------|-------------------------------------|
| 6. During the crop year entered in Part A or the term of a requested USDA loan, did or will the producer in Part A plant or produce an agricultural commodity (including sugarcane) on land for which an HEL determination has not been made? | <input checked="" type="checkbox"/> | <input type="checkbox"/> |
| 7. Has anyone performed (since December 23, 1985), or will anyone perform any activities to: | | |
| A. Create new drainage systems, conduct land leveling, filling, dredging, land clearing, or excavation that has NOT been evaluated by NRCS? If "YES", indicate the year(s): | <input type="checkbox"/> | <input checked="" type="checkbox"/> |
| B. Improve or modify an existing drainage system that has NOT been evaluated by NRCS? If "YES", indicate the year(s): | <input type="checkbox"/> | <input checked="" type="checkbox"/> |
| C. Maintain an existing drainage system that has NOT been evaluated by NRCS? If "YES", indicate the year(s): Note: Maintenance is the repair, rehabilitation, or replacement of the capacity of existing drainage systems to allow for the continued use of wetlands currently in agricultural production and the continued management of other areas as they were used before December 23, 1985. This allows a person to reconstruct or maintain the capacity of the original system or install a replacement system that is more durable or will realize lower maintenance or costs. | <input type="checkbox"/> | <input checked="" type="checkbox"/> |
| Note: If "YES" is checked for Item 7A or 7B, then Part C must be completed to authorize NRCS to make an HELC/WC and/or certified wetland determination on the identified land. If "YES" is checked for Item 7C, NRCS does not have to conduct a certified wetland determination. | | |

8. Check one or both boxes, if applicable; otherwise, continue to Part C or D.

- A. ☐ Check this box only if the producer in Part A has FCIC reinsured crop insurance and filing this form represents the first time the producer in Part A, including any affiliated person, has been subject to HELC and WC provisions.
- B. ☐ Check this box if either of the following applies to the producer and crop year entered in Part A:
- Is a tenant on a farm that is/will not be in compliance with HELC and WC provisions because the landlord refuses to allow compliance, but all other farms not associated with that landlord are in compliance. (AD-1026B, Tenant Exemption Request, must be completed).
 - Is a landlord of a farm that is/will not be in compliance with HELC and WC provisions because of a violation by the tenant on that farm, but all other farms not associated with that tenant are in compliance. (AD-1026C, Landlord or Landowner Exemption Request, must be completed).

PART C - ADDITIONAL INFORMATION

9. If "YES" was checked in Item 6 or 7, provide the following information for the land to which the answer applies:

A. Farm and/or tract/field number: Farm # 2965 T # 436 T # 21119
If unknown, contact the Farm Service Agency at the nearest USDA Service Center.

B. Activity: Cropland update - Hel determination

C. Current land use (specify crops): farm yard / farming closer to w/w (row crops)

D. County: Buchanan

PART D – CERTIFICATION OF COMPLIANCE

I have received and read the AD-1026 Appendix and understand and agree to the terms and conditions therein on all land in which I (or the producer in Part A if different) and any affiliated person have or will have an interest. I understand that eligibility for certain USDA program benefits is contingent upon this certification of compliance with HELC and WC provisions and I am responsible for any non-compliance. I understand and agree that this certification of compliance is considered continuous and will remain in effect unless revoked or a violation is determined. I further understand and agree that:

- all applicable payments must be refunded if a determination of ineligibility is made for a violation of HELC or WC provisions.
- NRCS may verify whether a HELC violation or WC has occurred.
- a revised Form AD-1026 must be filed if there are any operation changes or activities that may affect compliance with the HELC and WC provisions. I understand that failure to revise Form AD-1026 for such changes may result in ineligibility for certain USDA program benefits or other consequences.
- affiliated persons are also subject to compliance with HELC and WC provisions and their failure to comply or file Form AD-1026 will result in loss of eligibility for applicable benefits to any individuals or entities with whom they are considered affiliated.

Producer's Certification:

I hereby certify that the information on this form is true and correct to the best of my knowledge.

| | | |
|---|---|--|
| 10A. Producer's Signature (By) | 10B. Title/Relationship (If Signing in Representative Capacity) | 10C. Date (MM-DD-YYYY) 7-17-15 |
| FOR FSA USE ONLY (for referral to NRCS) Sign and date if NRCS determination is needed. | 11A. Signature of FSA Representative Lynn Becker | 11B. Date (MM-DD-YYYY) 10/29/2015 |

IMPORTANT: If you are unsure about the applicability of HELC and WC provisions to your land, contact your local USDA Service Center for details concerning the location of any highly erodible land or wetland and any restrictions applying to your land according to NRCS determinations before planting an agricultural commodity or performing any drainage or manipulation. Failure to certify and properly revise your compliance certification when applicable may: (1) affect your eligibility for USDA program benefits, including whether you qualify for reinstatement of benefits through the Good Faith process; and (2) result in other consequences.

NOTE: The following statement is made in accordance with the Privacy Act of 1974 (5 USC 552a - as amended). The authority for requesting the information identified on this form is 7 CFR Part 12, the Food Security Act of 1985 (Pub. L. 99-198), and the Agricultural Act of 2014 (Pub. L. 113-79). The information will be used to certify compliance with HELC and WC provisions and to determine producer eligibility to participate in and receive benefits under programs administered by USDA agencies. The information collected on this form may be disclosed to other Federal, State, Local government agencies, Tribal agencies, and nongovernmental entities that have been authorized access to the information by statute or regulation and/or as described in applicable Routine Uses identified in the System of Records Notice for USDA/FSA-2, Farm Records File (Automated) and USDA/FSA-14, Applicant/Borrower. Providing the requested information is voluntary. However, failure to furnish the requested information will result in a determination of producer ineligibility to participate in and receive benefits under programs administered by USDA agencies.

This information collection is exempted from the Paperwork Reduction Act as specified in the Agricultural Act of 2014 (Pub. L. 113-79, Title II, Subtitle G, Funding and Administration). The provisions of appropriate criminal and civil fraud, privacy, and other statutes may be applicable to the information provided. **RETURN THIS COMPLETED FORM AD-1026 TO YOUR COUNTY FARM SERVICE AGENCY (FSA) OFFICE.**

The U.S. Department of Agriculture (USDA) prohibits discrimination against its customers, employees, and applicants for employment on the basis of race, color, national origin, age, disability, sex, gender identity, religion, reprisal, and where applicable, political beliefs, marital status, familial or parental status, sexual orientation, or all or part of an individual's income is derived from any public assistance program, or protected genetic information in employment or in any program or activity conducted or funded by the Department. (Not all prohibited basis will apply to all programs and/or employment activities.) Persons with disabilities, who wish to file a program complaint, write to the address below or if you require alternative means of communication for program information (e.g., Braille, large print, audiotope, etc.) please contact USDA's TARGET Center at (202) 720-2600 (voice and TDD). Individuals who are deaf, hard of hearing, or have speech disabilities and wish to file either an EEO or program complaint, please contact USDA through the Federal Relay Service at (800) 877-8339 or (800) 845-6136 (in Spanish).

If you wish to file a Civil Rights program complaint of discrimination, complete the USDA Program Discrimination Complaint Form, found online at http://www.ascr.usda.gov/complaint_filing_cust.html, or at any USDA office, or call (866) 632-9992 to request the form. You may also write a letter containing all of the information requested in the form. Send your completed complaint form or letter by mail to U.S. Department of Agriculture, Director, Office of Adjudication, 1400 Independence Avenue, S.W., Washington, D.C. 20250-9410, by fax (202) 690-7442 or email at program.intake@usda.gov. USDA is an equal opportunity provider and employer.



Natural Resources Conservation Service
503 17th St SE
Independence, IA 50644
319-334-2543

United States Department of Agriculture

Date 12/21/2015

Dear Dale:

Based upon your recent request for a Highly Erodible Lands Determination, this letter is to notify you that a Preliminary Highly Erodible Lands (HEL) determination has been completed for your Farm #2965, Tract #21119, Buchanan County, Iowa as per Title 7, Code of Federal Regulations (CFR), Part 12.

I have completed the **Preliminary Technical Determination** for highly erodible lands on this tract. See the enclosed NRCS-CPA-026 "*Highly Erodible Land and Wetland Conservation Determination*" form and the aerial photo for location(s).

The fields listed as HEL on the enclosed NRCS-CPA-026 are HEL because:



The highly erodible soil map units in the field constitute 33.33 percent or more of the acreage in the field,

and / or



The highly erodible soil map units in the field equal 50 or more acres.

This preliminary determination will become final **30** days after receipt of this letter unless you request one of the following options in writing:

1. A reconsideration and field visit. During the field visit we will review the basis for our determination, answer any questions you have regarding this preliminary determination, and offer an opportunity for you to provide additional information regarding this determination.
2. Request mediation by contacting the Iowa Mediation Service at the address below. Mediation may be used in an attempt to settle your concerns with the preliminary highly erodible lands technical determination.

Iowa Mediation Service
1441 29th Street, Suite 120
West Des Moines, IA 50266
(515) 331-8081

If you choose to use mediation, the Natural Resources Conservation Service (NRCS) will pay up to one-half of the costs that are appropriate and reasonable which are associated with securing the services of a trained mediator when the services are provided on other than a voluntary basis. The NRCS will have final discretion over what is considered appropriate and reasonable.

3. You may waive your rights to mediation and a field review of the preliminary technical determination. This request must be in writing and addressed to Jay T. Mar, State Conservationist, 210 Walnut Street, Room 693, Des Moines, IA 50309. In this case you will immediately be issued a final technical determination and appeal rights to National Appeals Division (NAD) and/or to the FSA County Committee.

If you do not consider the results of this determination adverse to you, no further action is required by you. If you choose to take no action, the Preliminary Technical Determination will become the **Final Technical Determination** 30 days after receiving this notice. Once this determination becomes **Final**, you may appeal to the FSA County Committee, or to the National Appeals Division (NAD), at the addresses listed below within **60** calendar days from the date of receipt of this notice.

Buchanan FSA County Committee
503 17th St SE
Independence, IA 50644

or

National Appeals Division
Post Office Box 68806
Indianapolis, IN 46268-0806
(800) 541-0457

If you have any questions about this procedure or determination, please contact me at (319) 334-4105. Also, if anyone else is associated with this farm; tenant, landlord, partner, I encourage you to discuss this determination with them.

Sincerely,



Tina Cibula
Resource Conservationist

Enclosures

cc: Buchanan County FSA
Abby Beltz, District Conservationist, NRCS, Independence, IA

HIGHLY ERODIBLE LAND AND WETLAND CONSERVATION DETERMINATION

| | | | |
|---|--|----------------------------|-----------------------|
| Name Address: | | Request Date: 7/17/2015 | County: Buchanan |
| Agency or Person Requesting Determination: | | Tract No: 21119 | FSA Farm No.: 2965 |

Section I - Highly Erodible Land

| | |
|---|-----|
| Is a soil survey now available for making a highly erodible land determination? | Yes |
| Are there highly erodible soil map units on this farm? | Yes |

Fields in this section have undergone a determination of whether they are highly erodible land (HEL) or not; fields for which an HEL Determination has not been completed are not listed. In order to be eligible for USDA benefits, a person must be using an approved conservation system on all HEL.

[illegible]

The Highly Erodible Land determination was completed in the office.

1

*DEFINITIONS OF WETLAND LABELS

| | |
|---------|---|
| AW | <u>Artificial Wetland</u> : An area that was formerly a non-wetland area under natural conditions but now exhibits wetland characteristics because of the influence of human activities. These areas are exempt from the Food Security Act of 1985, as amended. This label includes irrigation induced wetlands. |
| CC | <u>Commenced Conversion</u> : A wetland, farmed wetland, farmed wetland pasture, or converted wetland on which the conversion began but was not completed before December 23, 1985, was approved by FSA to continue, and the conversion was completed by January 1, 1995. |
| CPD | <u>COE Permit with Mitigation</u> : A converted wetland authorized by a permit issued under Section 404 of the Clean Water Act. Production of agricultural commodities is allowed subject to conditions of the permit. |
| CMW | <u>Categorical Minimal Effect</u> : A wetland that meets specific categories of conversion activities that have been determined by NRCS to have minimal effect, individually and cumulatively, on the functions and values of the wetland and the wetlands in the watershed. |
| CW | <u>Converted Wetland</u> : A wetland converted between December 23, 1985, and November 28, 1990. Production of an agricultural commodity or additional manipulation of these areas will yield USDA benefit ineligibility. Also, these areas are wetlands converted after December 23, 1985, by a county, drainage district, or similar entity. For these instances, production of an agricultural commodity or forage for mechanical harvest or additional manipulation will cause ineligibility for USDA program benefits. |
| CW+year | <u>Converted Wetland + (year the conversion occurred)</u> : A wetland converted after November 28, 1990, where the USDA program participant is ineligible for benefits until the wetland is restored or mitigated unless an exemption applies. |
| CWNA | <u>Converted Wetland Non-Agricultural Use</u> : A wetland converted after November 28, 1990, to a use other than agricultural commodity production. Label not used for certified wetland determinations completed after 2/2008. |
| CWTE | <u>Converted Wetland Technical Error</u> : A wetland converted or commenced after December 23, 1985, based on an incorrect NRCS determination. This label does not apply to obvious wetlands as defined in the National Food Security Act Manual. |
| FW | <u>Farmed Wetland</u> : A wetland that was manipulated and planted before December 23, 1985, but still meets inundation or saturation criteria. These areas may be farmed and maintained as documented before December 23, 1985, as long as they are not abandoned (i.e., management or maintenance for commodity production ceased for 5 consecutive years). |
| FWP | <u>Farmed Wetland Pasture or Hayland</u> : A wetland that is used for pasture or haying, was manipulated and planted before December 23, 1985, but still meets the inundation or saturation criteria. These areas may be farmed and maintained as documented before December 23, 1985, as long as they are not abandoned (i.e., management or maintenance for commodity production ceased for 5 consecutive years). |
| MIW | <u>Mitigation Exemption</u> : A converted wetland, farmed wetland or farmed wetland pasture of which the acreage, functions and values lost have been compensated for through an NRCS-approved mitigation plan. |
| MW | <u>Minimal Effect Exemption</u> : A converted wetland that is exempt from the wetland conservation provisions of the Food Security Act of 1985, as amended, based on an NRCS determination that the conversion has or will have a minimal effect, individually and cumulatively, on the functions and values of the wetland and the wetlands in the watershed. |
| MWM | <u>Mitigation Site</u> : The site of wetland restoration, enhancement, or creation serving as mitigation for the mitigation exemption (MIW) site. |
| NI | <u>Not Inventoried</u> : An area where no wetland determination has been conducted. Label not used for certified wetland determinations completed after 2/2008. |
| NW | <u>Non-Wetland</u> : An area that does not contain a wetland. Also includes wetlands converted before December 23, 1985, but a commodity crop was not produced and the area does not meet wetland criteria (not been abandoned). |
| PC | <u>Prior-Converted Cropland</u> : A wetland converted to cropland before December 23, 1985, and as of December 23, 1985, was capable of being cropped and did not meet farmed wetland hydrology criteria. These areas are not subject to the wetland conservation provisions of the Food Security Act of 1985, as amended, unless further drainage manipulation affects adjacent wetlands. |
| PC/NW | <u>Prior Converted Cropland/Non-Wetland</u> : An area that contains both PC and NW. |
| TP | <u>Third-Party Exemption</u> : A wetland converted after December 23, 1985, by a third party who is not associated with the participant, and the conversion is not a result of a scheme or device. A third party does not include predecessors in interest on the tract, drainage districts, or other local government entities. |
| W | <u>Wetland</u> : An area meeting wetland criteria that was not converted after December 23, 1985. These areas include farmed wetlands and farmed wetland pasture that have been abandoned. |
| WX | <u>Manipulated Wetlands</u> : A wetland manipulated after December 23, 1985, but the manipulation was not for the purpose of making production possible and production was not made possible. These areas include wetlands manipulated by drainage maintenance agreements. |

The U.S. Department of Agriculture (USDA) prohibits discrimination in all its programs and activities on the basis of race, color, national origin, gender, religion, age, disability, political beliefs, sexual orientation, and marital or family status. (Not all prohibited bases apply to all programs.) Persons with disabilities who require alternative means for communication of program information (Braille, large print, audiotape, etc.) should contact USDA's TARGET Center at 202-720-2600 (voice and TDD). To file a complaint of discrimination, write USDA, Assistant Secretary for Civil Rights, 1400 Independence Avenue, S.W., Stop 9410, Washington, DC 20250-9410, or call toll-free at (866) 632-9992 (English) or (800) 877-8339 (TDD) or (866) 377-8642 (English Federal-relay) or (800) 845-6136 (Spanish Federal-relay). USDA is an equal opportunity provider and employer.

Conservation Plan Map

Date: 12/7/2015

HEL Det.

Customer(s):

District: BUCHANAN SOIL & WATER CONSERVATION DISTRICT

Field Office: INDEPENDENCE SERVICE CENTER

Agency: USDA-NRCS

Assisted By: ABBY BELTZ

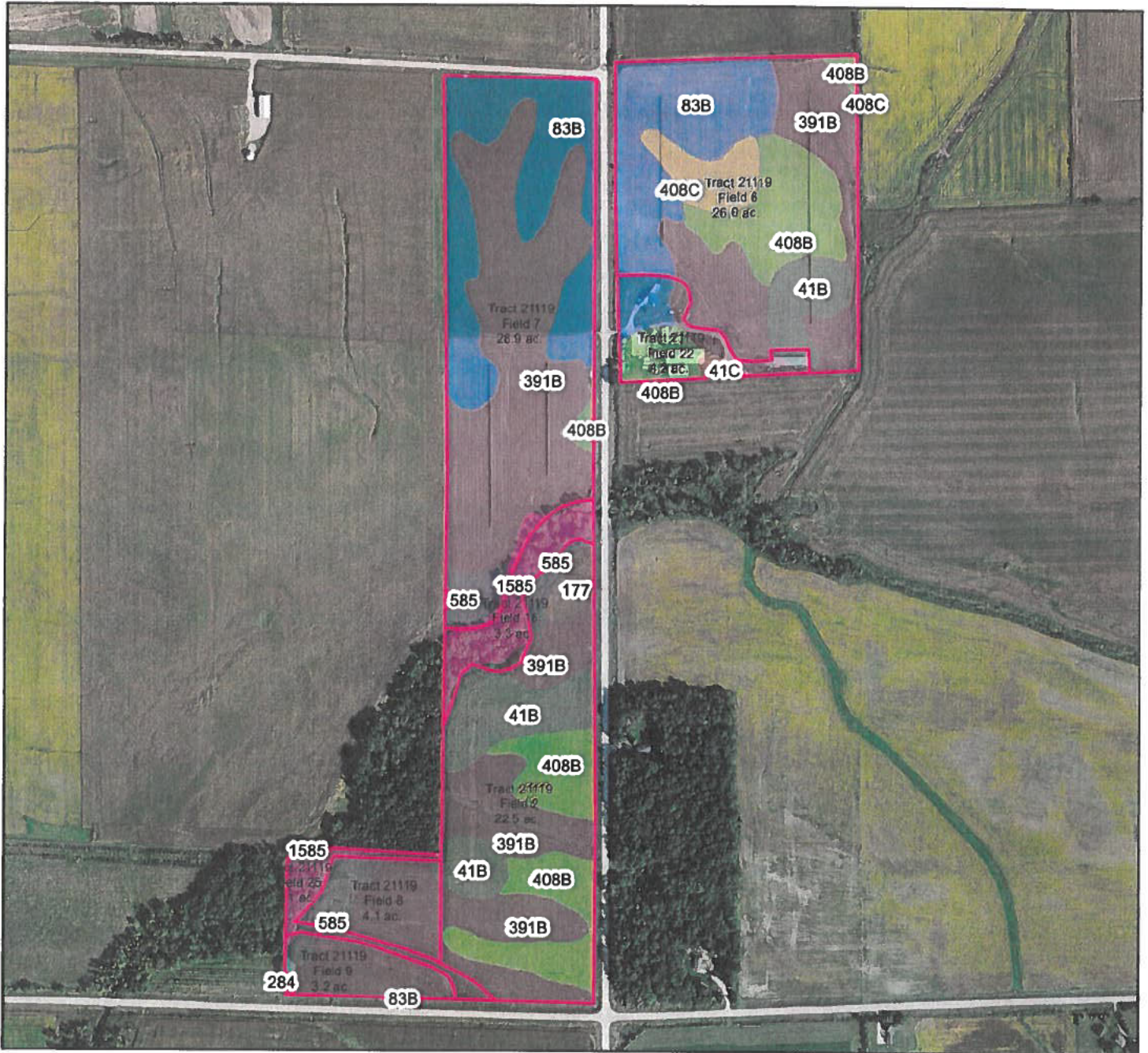

Legend

| | | | |
|--|------------------|------|-----|
| Case PLUs | Soils Map | 284 | 41B |
| | MUSYM | 391B | 41C |
| 1585 | 408B | 585 | |
| 177 | 408C | 83B | |



HEL Det.

Soils Inventory Report

| Tract | Land Unit | Map Unit Symbol | Map Unit Name | Acres | Percent |
|-------|-----------|-----------------|--|-------|---------|
| 21119 | 2 | N | 1585 Spillville-Coland complex, channeled, 0 to 2 percent slopes | 0 | 0% |
| 21119 | 2 | N | 585 Spillville-Coland complex, 0 to 2 percent slopes | 0.8 | 4% |
| 21119 | 2 | N | 177 Saude loam, 0 to 2 percent slopes | 0.9 | 4% |
| 21119 | 2 | N | 41B Sparta loamy fine sand, 2 to 5 percent slopes | 5.2 | 23% |
| 21119 | 2 | N | 408B Olin fine sandy loam, 2 to 5 percent slopes | 6.3 | 28% |
| 21119 | 2 | N | 391B Clyde-Floyd complex, 1 to 4 percent slopes | 9.3 | 41% |

Total: 22.5 100%

| | | | | | |
|-------|-------|-------|---|-----|-----|
| 21119 | 6 | HEL | 408C Olin fine sandy loam, 5 to 9 percent slopes | 2.3 | 9% |
| 21119 | 6 | N | 41B Sparta loamy fine sand, 2 to 5 percent slopes | 2.3 | 9% |
| 21119 | 6 | N | 408B Olin fine sandy loam, 2 to 5 percent slopes | 5.3 | 20% |
| 21119 | HEL 6 | PHHEL | 83B Kenyon loam, 2 to 5 percent slopes | 8 | 31% |
| 21119 | 6 | N | 391B Clyde-Floyd complex, 1 to 4 percent slopes | 8.2 | 31% |

250' 5% = EI of 8 from 7/28/89 Total: 26.1 100%

| | | | | | |
|-------|-------|-------|--|------|-----|
| 21119 | 7 | N | 408B Olin fine sandy loam, 2 to 5 percent slopes | 0.4 | 1% |
| 21119 | 7 | N | 1585 Spillville-Coland complex, channeled, 0 to 2 percent slopes | 0.5 | 2% |
| 21119 | 7 | N | 585 Spillville-Coland complex, 0 to 2 percent slopes | 1.1 | 4% |
| 21119 | HEL 7 | PHHEL | 83B Kenyon loam, 2 to 5 percent slopes | 10 | 35% |
| 21119 | 7 | N | 391B Clyde-Floyd complex, 1 to 4 percent slopes | 16.9 | 58% |

250' 5% = EI of 8 from 7/28/89 Total: 28.9 100%

| | | | | | |
|-------|---|---|--|-----|-----|
| 21119 | 8 | N | 1585 Spillville-Coland complex, channeled, 0 to 2 percent slopes | 0 | 0% |
| 21119 | 8 | N | 408B Olin fine sandy loam, 2 to 5 percent slopes | 0 | 0% |
| 21119 | 8 | N | 41B Sparta loamy fine sand, 2 to 5 percent slopes | 0.1 | 2% |
| 21119 | 8 | N | 585 Spillville-Coland complex, 0 to 2 percent slopes | 1.2 | 29% |
| 21119 | 8 | N | 391B Clyde-Floyd complex, 1 to 4 percent slopes | 2.8 | 68% |

Total: 4.1 100%

| | | | | | |
|-------|---|---|--|---|----|
| 21119 | 9 | N | 1585 Spillville-Coland complex, channeled, 0 to 2 percent slopes | 0 | 0% |
|-------|---|---|--|---|----|

NHEL

| | | | | | | |
|--------|---|------|------|--|-----|------|
| 21119 | 9 | N | 284 | Flagler sandy loam, 0 to 2 percent slopes | 0.1 | 3% |
| 21119 | 9 | PHEL | 83B | Kenyon loam, 2 to 5 percent slopes | 0.1 | 3% |
| 21119 | 9 | N | 585 | Spillville-Coland complex, 0 to 2 percent slopes | 0.3 | 10% |
| 21119 | 9 | N | 391B | Clyde-Floyd complex, 1 to 4 percent slopes | 2.6 | 84% |
| Total: | | | | | 3.1 | 100% |

Non Ag

| | | | | | | |
|--------|----|--|------|---|-----|------|
| 21119 | 16 | | 177 | Saude loam, 0 to 2 percent slopes | 0 | 0% |
| 21119 | 16 | | 41B | Sparta loamy fine sand, 2 to 5 percent slopes | 0.1 | 3% |
| 21119 | 16 | | 585 | Spillville-Coland complex, 0 to 2 percent slopes | 0.1 | 3% |
| 21119 | 16 | | 391B | Clyde-Floyd complex, 1 to 4 percent slopes | 0.1 | 3% |
| 21119 | 16 | | 1585 | Spillville-Coland complex, channeled, 0 to 2 percent slopes | 2.9 | 91% |
| Total: | | | | | 3.2 | 100% |

Non Ag

| | | | | | | |
|--------|----|--|------|---|-----|------|
| 21119 | 22 | | 41B | Sparta loamy fine sand, 2 to 5 percent slopes | 0.2 | 5% |
| 21119 | 22 | | 41C | Sparta loamy fine sand, 5 to 9 percent slopes | 0.4 | 9% |
| 21119 | 22 | | 391B | Clyde-Floyd complex, 1 to 4 percent slopes | 1 | 23% |
| 21119 | 22 | | 83B | Kenyon loam, 2 to 5 percent slopes | 1.2 | 28% |
| 21119 | 22 | | 408B | Olin fine sandy loam, 2 to 5 percent slopes | 1.5 | 35% |
| Total: | | | | | 4.3 | 100% |

Non Ag

| | | | | | | |
|--------|----|--|------|---|-----|------|
| 21119 | 25 | | 41B | Sparta loamy fine sand, 2 to 5 percent slopes | 0 | 0% |
| 21119 | 25 | | 585 | Spillville-Coland complex, 0 to 2 percent slopes | 0.1 | 5% |
| 21119 | 25 | | 391B | Clyde-Floyd complex, 1 to 4 percent slopes | 0.8 | 40% |
| 21119 | 25 | | 1585 | Spillville-Coland complex, channeled, 0 to 2 percent slopes | 1.1 | 55% |
| Total: | | | | | 2 | 100% |

Total: 94.2 100%



Conservation Plan



Crop

Tract: 21119

Nutrient Management

Managing the amount, form, placement, and timing of application of plant nutrients. This practice may be applied as part of a system to accomplish one or more of the following purposes: (1) Increase or maintain nutrients in the soil. (2) Supply plant nutrients to maintain vegetation or for crop production. (3) Limit contamination of surface water. (4) Limit contamination of ground water.

| Field | Planned Amount | Month | Year | Applied Amount | Date |
|--------|----------------|-------|------|----------------|------|
| 1 | 29.5 AC. | 8 | 2003 | | |
| 2 | 23.6 AC. | 8 | 2003 | | |
| 3 | 31.1 AC. | 8 | 2003 | | |
| 4 | 4.0 AC. | 8 | 2003 | | |
| 5 | 3.3 AC. | 8 | 2003 | | |
| Total: | 91.5 AC. | | | | |

Pest Management

Manage infestations of weeds, insects and disease to reduce adverse effects on plant growth, crop production and material resources.

| Field | Planned Amount | Month | Year | Applied Amount | Date |
|--------|----------------|-------|------|----------------|------|
| 1 | 29.5 AC. | 8 | 2003 | | |
| 2 | 23.6 AC. | 8 | 2003 | | |
| 3 | 31.1 AC. | 8 | 2003 | | |
| 4 | 4.0 AC. | 8 | 2003 | | |
| 5 | 3.3 AC. | 8 | 2003 | | |
| Total: | 91.5 AC. | | | | |

Residue Management, Mulch Till

Corn stalks are fall tilled leaving 30% residue after planting beans. Bean stubble is lightly spring tilled leaving 20% residue after planting corn.

| Field | Planned Amount | Month | Year | Applied Amount | Date |
|-------|----------------|-------|------|----------------|------------|
| 1 | 29.5 AC. | 5 | 2000 | 29.5 AC. | May-1-2000 |
| 2 | 23.6 AC. | 5 | 2000 | 23.6 AC. | May-1-2000 |
| 3 | 31.1 AC. | 5 | 2000 | 31.1 AC. | May-1-2000 |
| 4 | 4.0 AC. | 5 | 2000 | 4.0 AC. | May-1-2000 |
| 5 | 3.3 AC. | 5 | 2000 | 3.3 AC. | May-1-2000 |

| | | | | |
|--------|----------|--|----------|--|
| Total: | 91.5 AC. | | 91.5 AC. | |
|--------|----------|--|----------|--|

CERTIFICATION OF PARTICIPANTS

| |
|------|
| |
| Date |

CERTIFICATION OF:

| |
|---|
| District Conservationist |
|  |
| Roger A. Erickson |
| 8/02 |
| Date |

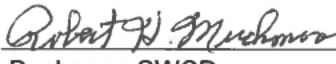
| |
|--|
| CONSERVATION DISTRICT |
|  |
| Buchanan SWCD |
| 10-22-02 |
| Date |

NONDISCRIMINATION STATEMENT

The U.S. Department of Agriculture (USDA) prohibits discrimination in all its programs and activities on the basis of race, color, national origin, sex, religion, age, disability, political beliefs, sexual orientation, or marital or family status. (Not all prohibited bases apply to all programs.) Persons with disabilities who require alternative means for communication of program information (Braille, large print, audiotope, etc.) should contact USDA's TARGET Center at 202-720-2600 (voice and TDD).

To file a complaint of discrimination, write USDA, Director, Office of Civil Rights, Room 326W, Whitten Building, 14th and Independence Avenue, SW, Washington, DC 20250-9410 or call (202) 720-5964 (voice and TDD). USDA is an equal opportunity provider and employer.

CONSERVATION COMPLIANCE PLAN FOR TRACT t21119

CONSERVATION SYSTEM SUMMARY FOR FIELD 1

A CROP ROTATION of corn corn corn oat meadow will be used on this field.

The following CONSERVATION TILLAGE system will be used:

Meadow is spring plowed.

Corn stalks are tilled leaving at least 40% of the ground covered by residue after planting corn.

Corn stalks are spring tilled leaving at least 40% of the ground covered by residue after planting oats.

APPLICATION SCHEDULE

| Install Date | Field No. | Practice (SCS practice number) | Amount | Applied Date |
|--------------|-----------|--------------------------------|----------|--------------|
| May 91 | 1 * | Crop Rotation (328) | 14.1 Ac. | Jul 92 |
| May 91 | 1 * | Conservation Tillage (329) | 14.1 Ac. | Jul 92 |
| May 92 | 1 * | Critical Area Planting (342) | 0.8 Ac. | Jul 92 |

*In order to be considered actively applying your conservation plan, practices need to be installed according to SCS standards and specifications by the planned date AND BE MAINTAINED THEREAFTER. It would be helpful in certifying your active application if you let the SCS office know when practices have been applied.

For detailed information on crop rotations and conservation tillage see the attached job sheets.

More conserving crops may be used in the crop rotation, refer to the crop rotation job sheet for additional information.

Remarks:

| | Rot | soils | soil loss | N-P-K needs |
|---------------------------|------|-------|-----------|-------------|
| T436 ① 4.5 NWEL | CB | 408B | | |
| ② 22.3 NEL | CCB | 83B | | |
| T21119 ① 29.5 NEL | CCOM | 83B | | |
| ② 23.6 NWEL | CB | 408B | | |
| ③ 31.1 NEL NEL | CCOM | 408C | | |
| ④ 4.0 NWEL | CB | 391B | | |

CONSERVATION COMPLIANCE PLAN FOR TRACT t21119

CONSERVATION SYSTEM SUMMARY FOR FIELD 3

A CROP ROTATION of corn soybeans will be used on this field.

CONTOUR FARMING will be used for all planting and tillage operations.

The following CONSERVATION TILLAGE system will be used:
Soybean stubble is spring tilled leaving at least 20% of the ground covered by residue after planting corn.
Corn stalks are tilled leaving at least 30% of the ground covered by residue after planting soybeans.

FIELD BORDERS are required in locations shown on the conservation plan map.

APPLICATION SCHEDULE

| Install Date | Field No. | Practice (SCS practice number) | Amount | Applied Date |
|--------------|-----------|--------------------------------|----------|--------------|
| May 91 | 3 * | Crop Rotation (328) | 31.1 Ac. | Apr 91 |
| May 91 | 3 * | Conservation Tillage (329) | 31.1 Ac. | Apr 91 |
| May 91 | 3 * | Contour Farming (330) | 31.1 Ac. | Apr 91 |
| May 91 | 3 * | Critical Area Planting (342) | 0.5 Ac. | Jul 92 |
| May 93 | 3 * | Field Border (386) | 2900 Ft. | Jul 92 |

*In order to be considered actively applying your conservation plan, practices need to be installed according to SCS standards and specifications by the planned date AND BE MAINTAINED THEREAFTER. It would be helpful in certifying your active application if you let the SCS office know when practices have been applied.

For detailed information on crop rotations, conservation tillage, contouring and field borders see the attached job sheets.

More conserving crops may be used in the crop rotation, refer to the crop rotation job sheet for additional information.

Remarks:

CONSERVATION PLAN

Client:
Assisted By: W Kos

| LAND UNITS | | PLANNED | | | APPLIED | | PLANNED CONSERVATION TREATMENT |
|------------|----------|----------|-------|------|---------|------------|--|
| TRACT | FIELD | AMOUNT | MONTH | YEAR | AMOUNT | DATE | |
| t21119 | 1, 1A, 3 | 60.6ac | | | | | crop The crop rotation used on this tract will be CORN-CORN-BEAN. Corn will be No Tilled into the bean stubble leaving 30% of the ground covered by residue after planting. Corn stalks may be mulch tilled leaving 30% of the ground covered by residue after planting corn and beans. Contour FARMING will be used for all planting and tillage operations. |
| t21119 | 1 | 14.1ac | 05 | 1991 | 14.1ac | 07/31/1992 | CONSERVATION CROP ROTATION |
| | 1A | 15.4ac | 05 | 1996 | | | |
| | 3 | 31.1ac | 05 | 1996 | | | |
| t21119 | 3 | 31.1ac | 05 | 1991 | | | CONTOUR FARMING |
| t21119 | 1 | 0.8ac | 05 | 1992 | 0.8ac | 07/31/1992 | CRITICAL AREA PLANTING |
| | 3 | 0.5ac | 05 | 1991 | | | |
| t21119 | 1 | 14.1ac | 05 | 1991 | 14.1ac | 07/31/1992 | Conservation tillage |
| | 1A | 15.4ac | 05 | 1996 | | | |
| | 3 | 31.1ac | 05 | 1996 | | | |
| t21119 | 3 | 2900.0ft | 05 | 1993 | | | FIELD BORDER |

