

Soils Map - Tillable Acres

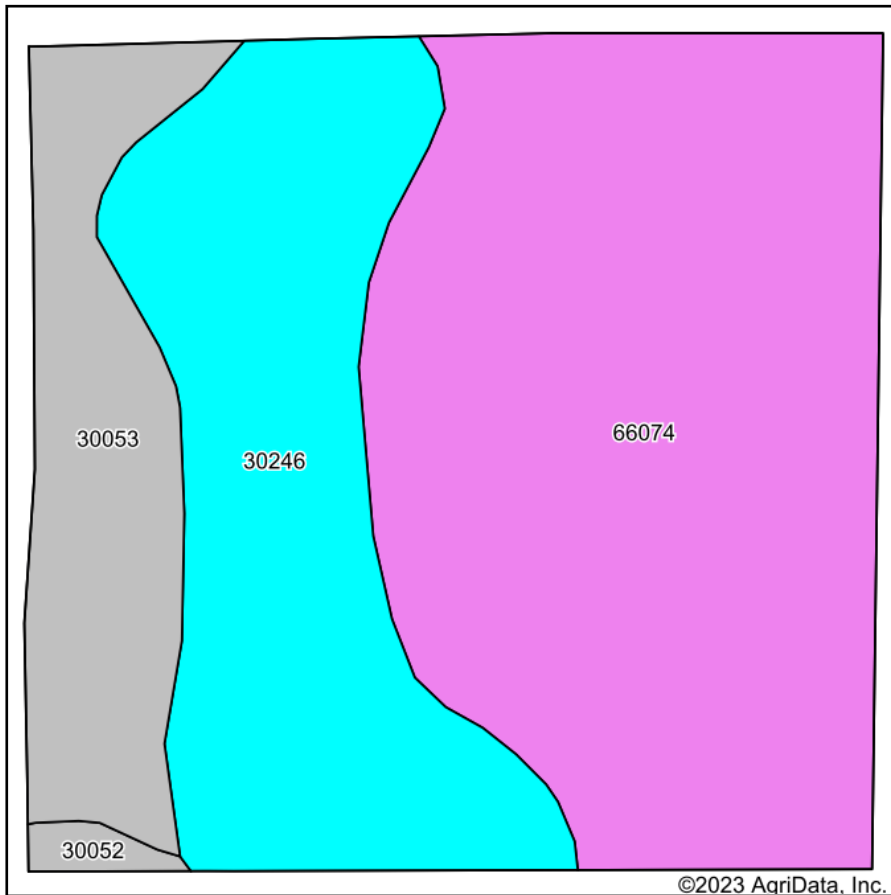

Soils data provided by USDA and NRCS.

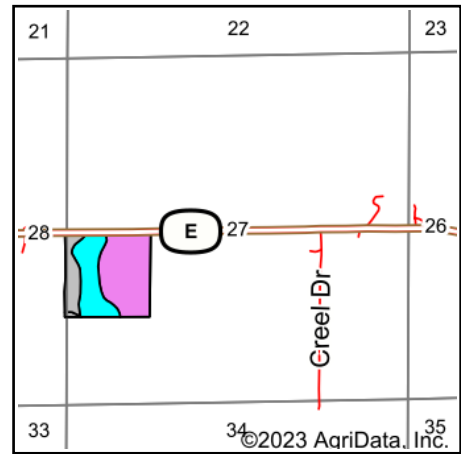

State: **Missouri**
 County: **Sullivan**
 Location: **27-63N-21W**
 Township: **Liberty**
 Acres: **38.83**
 Date: **5/5/2023**



Maps Provided By:



Area Symbol: MO211, Soil Area Version: 24

Code	Soil Description	Acres	Percent of field	Non-Irr Class Legend	Non-Irr Class *c	Corn Bu	Oats Bu	Soybeans Bu	*n NCCPI Overall
66074	Chequest silty clay loam, 0 to 2 percent slopes, frequently flooded	21.06	54.2%		IIIw				23
30246	Olmitz loam, heavy till, 2 to 5 percent slopes	11.65	30.0%		Ile	152	62	41	92
30053	Gara clay loam, 14 to 20 percent slopes, severely eroded	5.79	14.9%		VIe				60
30052	Gara clay loam, 14 to 18 percent slopes, moderately eroded	0.33	0.8%		VIe				63
Weighted Average					3.17	45.6	18.6	12.3	*n 49.6

*n: The aggregation method is "Weighted Average using all components"

*c: Using Capabilities Class Dominant Condition Aggregation Method

Soils data provided by USDA and NRCS.