

Soils Map

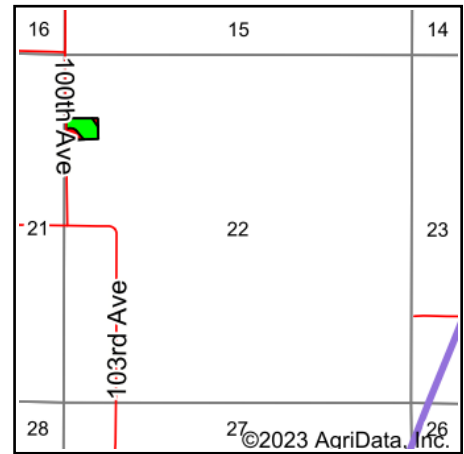

State: **Iowa**
 County: **Warren**
 Location: **22-74N-24W**
 Township: **Squaw**
 Acres: **3.6**
 Date: **4/18/2023**

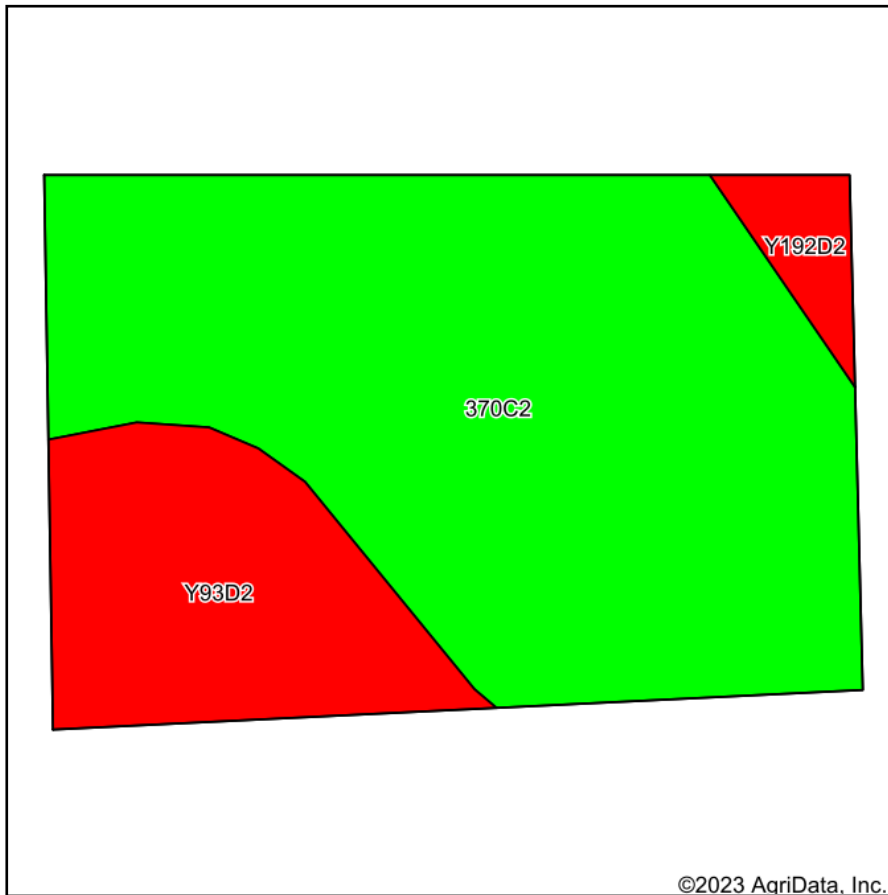

Maps Provided By:



Area Symbol: IA181, Soil Area Version: 28

| Code | Soil Description | Acres | Percent of field | CSR2 Legend | Non-Irr Class *c | CSR2** | CSR | *n NCCPI Overall | *n NCCPI Corn | *n NCCPI Small Grains | *n NCCPI Soybeans |
|------------------|---|-------|------------------|-------------|------------------|--------|-----|------------------|---------------|-----------------------|-------------------|
| 370C2 | Sharpsburg silty clay loam, 5 to 9 percent slopes, eroded | 2.69 | 74.7% | | IIIe | 80 | 67 | 82 | 82 | 68 | 65 |
| Y93D2 | Shelby-Adair clay loams, dissected till plain, 9 to 14 percent slopes, eroded | 0.79 | 21.9% | | IIIe | 35 | | 68 | 68 | 55 | 50 |
| Y192D2 | Adair clay loam, dissected till plain, 9 to 14 percent slopes, eroded | 0.12 | 3.3% | | IVe | 16 | | 63 | 63 | 54 | 45 |
| Weighted Average | | | | | | 3.03 | 68 | *n 78.3 | *n 78.3 | *n 64.7 | *n 61 |

**IA has updated the CSR values for each county to CSR2.

*- CSR weighted average cannot be calculated on the current soils data, use prior data version for csr values.

*n: The aggregation method is "Weighted Average using all components"

*c: Using Capabilities Class Dominant Condition Aggregation Method

Soils data provided by USDA and NRCS.