

Soils Map

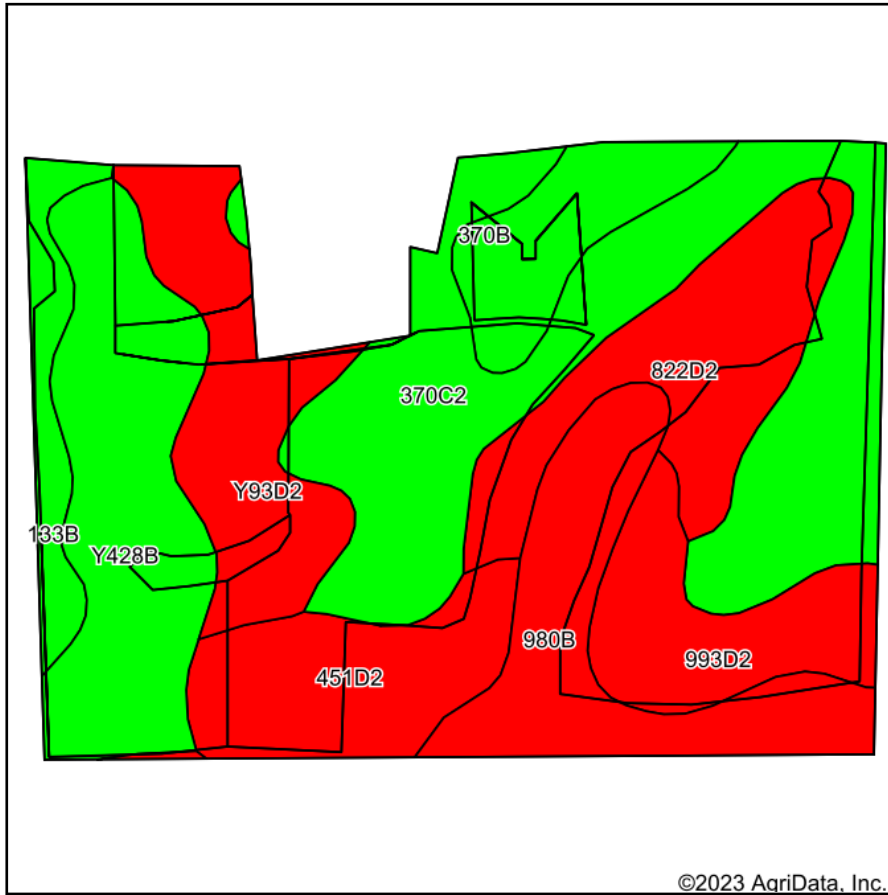

Soils data provided by USDA and NRCS.

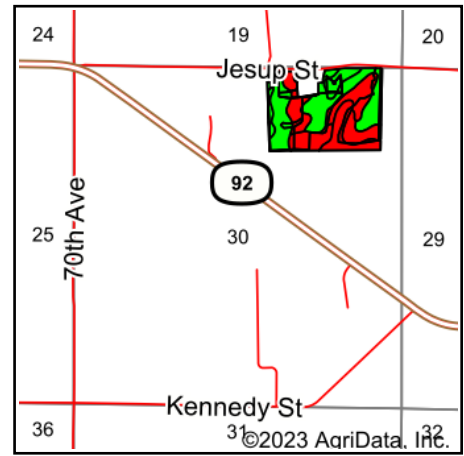

State: **Iowa**
 County: **Warren**
 Location: **30-76N-24W**
 Township: **Lincoln**
 Acres: **48.59**
 Date: **4/5/2023**

PC PEOPLES
 COMPANY
 INNOVATIVE. REAL ESTATE. SOLUTIONS.

Maps Provided By:

surety
 CUSTOMIZED ONLINE MAPPING
 © AgriData, Inc. 2023 www.AgriDataInc.com



Area Symbol: IA181, Soil Area Version: 28

Code	Soil Description	Acres	Percent of field	CSR2 Legend	Non-Irr Class *c	CSR2**	CSR	*n NCCPI Overall	*n NCCPI Corn	*n NCCPI Small Grains	*n NCCPI Soybeans
370C2	Sharpsburg silty clay loam, 5 to 9 percent slopes, eroded	12.68	26.1%		IIIe	80	67	82	82	68	65
Y428B	Ely silty clay loam, dissected till plain, 2 to 5 percent slopes	7.23	14.9%		Ile	88		95	95	74	79
980B	Gullied land-Ely-Colo, occasionally flooded, complex, 2 to 5 percent slopes	5.62	11.6%		VIIe	42	25	10	10	9	9
822D2	Lamoni silty clay loam, 9 to 14 percent slopes, eroded	5.39	11.1%		IVe	10	15	59	59	54	42
Y93D2	Shelby-Adair clay loams, dissected till plain, 9 to 14 percent slopes, eroded	5.04	10.4%		IIIe	35		68	68	55	50
451D2	Caleb loam, 9 to 14 percent slopes, moderately eroded	4.31	8.9%		IVe	47	38	75	75	55	58
993D2	Armstrong-Gara loams, 9 to 14 percent slopes, moderately eroded	3.76	7.7%		IVe	23	20	66	66	52	47
370B	Sharpsburg silty clay loam, 2 to 5 percent slopes	2.79	5.7%		Ile	91	87	92	92	77	79
133B	Colo silty clay loam, dissected till plain, 2 to 5 percent slopes, occasionally flooded	1.77	3.6%		IIw	74	75	83	80	38	82
Weighted Average					3.50	57.4	*-	*n 70.4	*n 70.2	*n 56.2	*n 55.9

**IA has updated the CSR values for each county to CSR2.

*- CSR weighted average cannot be calculated on the current soils data, use prior data version for csr values.

*n: The aggregation method is "Weighted Average using all components"

*c: Using Capabilities Class Dominant Condition Aggregation Method

Soils data provided by USDA and NRCS.