

Tillable Soils Map

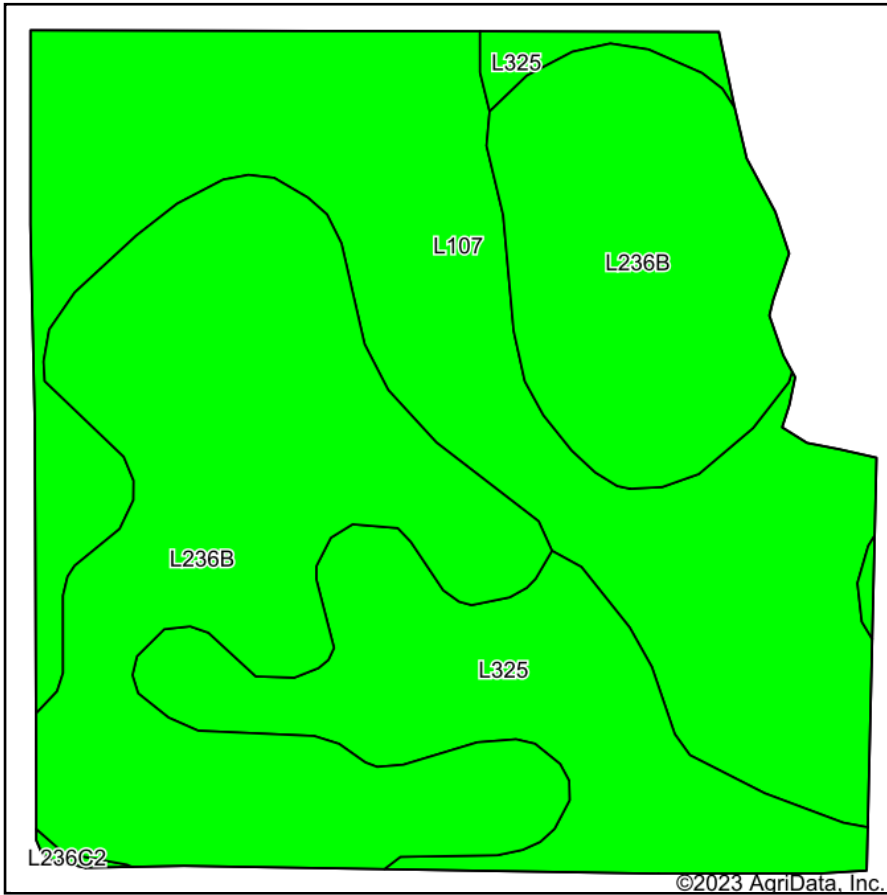

Soils data provided by USDA and NRCS.

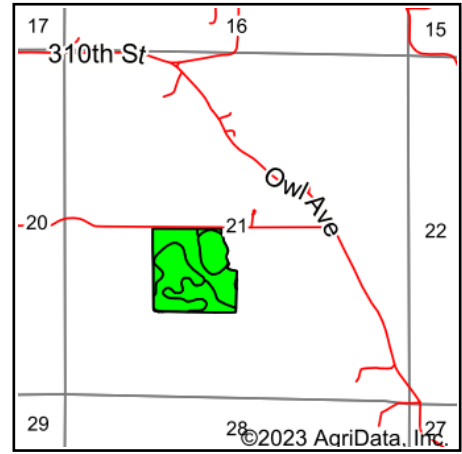

State: **Iowa**
 County: **Boone**
 Location: **21-82N-26W**
 Township: **Cass**
 Acres: **35.08**
 Date: **2/8/2023**



Maps Provided By:



Area Symbol: IA015, Soil Area Version: 30

Code	Soil Description	Acres	Percent of field	CSR2 Legend	Non-Irr Class *c	CSR2**	*n NCCPI Overall	*n NCCPI Corn	*n NCCPI Soybeans	
L236B	Lester loam, Bemis moraine, 2 to 6 percent slopes	16.71	47.6%		Ile	85	88	87	77	
L107	Webster clay loam, Bemis moraine, 0 to 2 percent slopes	12.26	34.9%		Ilw	88	84	77	83	
L325	Le Sueur loam, Bemis moraine, 1 to 3 percent slopes	6.11	17.4%		le	78	91	90	84	
Weighted Average						1.83	84.8	*n 87.1	*n 84	*n 80.3

**IA has updated the CSR values for each county to CSR2.

*n: The aggregation method is "Weighted Average using all components"

*c: Using Capabilities Class Dominant Condition Aggregation Method

Soils data provided by USDA and NRCS.