

Soils Map

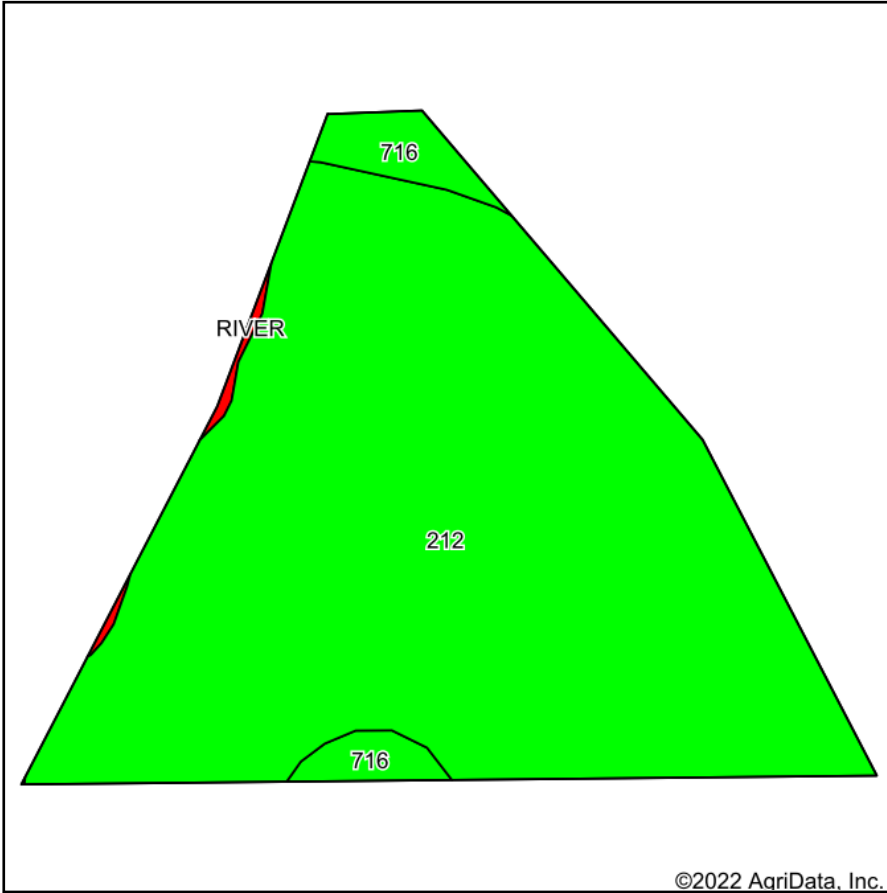

©2022 AgriData, Inc.

Soils data provided by USDA and NRCS.

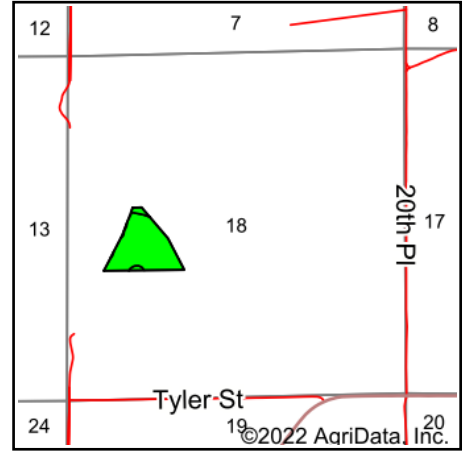

State: **Iowa**
 County: **Marion**
 Location: **18-74N-21W**
 Township: **Dallas**
 Acres: **15.71**
 Date: **7/14/2022**



Maps Provided By:



© AgriData, Inc. 2021

www.AgriDataInc.com



Area Symbol: IA125, Soil Area Version: 30

Code	Soil Description	Acres	Percent of field	CSR2 Legend	Non-Irr Class *c	CSR2**	CSR	*n NCCPI Overall	*n NCCPI Corn	*n NCCPI Small Grains	*n NCCPI Soybeans	
212	Kennebec silt loam, 0 to 2 percent slopes	14.90	94.8%		lw	92	95	95	95	67	87	
716	Lawson-Quiver-Nodaway complex, 0 to 2 percent slopes, occasionally flooded	0.73	4.6%		llw	78		89	80	50	87	
RIVER	Water, rivers and streams	0.08	0.5%				0					
Weighted Average						*-	90.9	*-	*n 94.2	*n 93.8	*n 65.9	*n 86.6

**IA has updated the CSR values for each county to CSR2.

*- CSR weighted average cannot be calculated on the current soils data, use prior data version for csr values.

*n: The aggregation method is "Weighted Average using all components"

*c: Using Capabilities Class Dominant Condition Aggregation Method

*- Non Irr Class weighted average cannot be calculated on the current soils data due to missing data.

Soils data provided by USDA and NRCS.