

Recording Fee \$10.00  
 Filed for Record the 7th of July, A.D., 1986  
 At 8:35 o'clock, A.M.  
 Becky Johnston  
 Recorder

#181  
 Surveyor's Plat  
 Robert F. Abrams, Surveyor  
 to  
 The Public

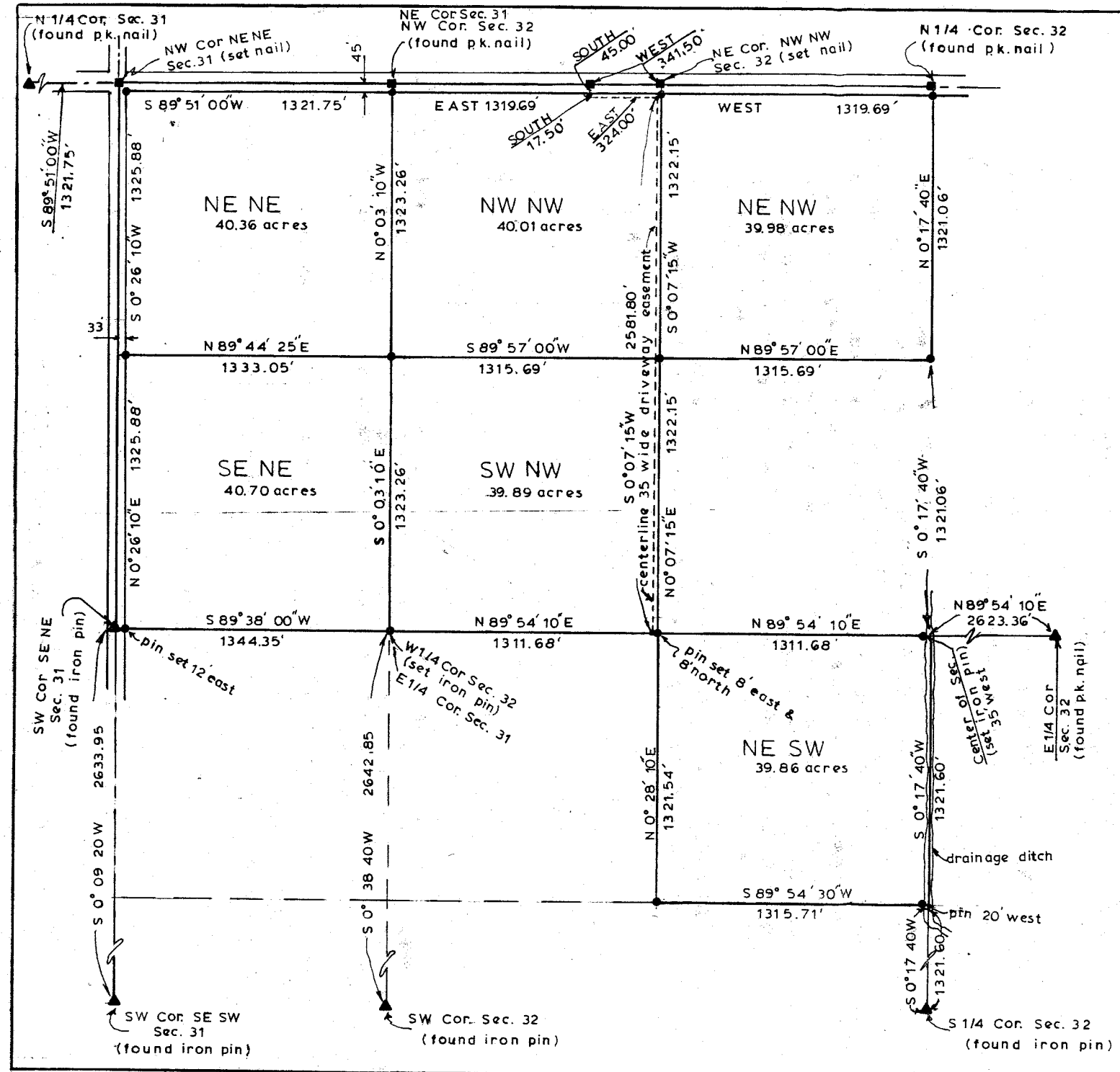

Part of Sections 31 & 32  
 T 99 N R 22 W

Scale: 1" = 500'  
 ● = Iron pin set

I hereby certify that this plat and survey were made by me and that I am a duly registered Land Surveyor under the laws of the State of Iowa.  
*Robert F. Abrams* May 16, 1986  
 Robert F. Abrams L.S. Iowa Reg. No. 6704

ABRAMS SURVEYING  
 NORTHWOOD, IOWA

The Northeast Quarter (NE $\frac{1}{4}$ ) of the Northeast Quarter (NE $\frac{1}{4}$ ) of Section 31, Township 99 North, Range 22 West of the 5th P.M. Worth County, Iowa; more particularly described as follows;

Beginning at the NE corner of said Section 31 thence S 89° 51' 00" W 1321.75 feet, thence S 0° 26' 10" W 1325.88 feet, thence N 89° 44' 25" E 1333.05 feet, thence N 0° 03' 10" W 1323.26 feet to point of beginning containing 40.36 acres.

The Southeast Quarter (SE $\frac{1}{4}$ ) of the Northeast Quarter (NE $\frac{1}{4}$ ) of Section 31, Township 99 North, Range 22 West of the 5th P.M. Worth County, Iowa more particularly described as follows;

Beginning at the SE corner of said Section 31 thence S 89° 38' 00" W 1344.35 feet, thence N 0° 26' 10" E 1325.88 feet, thence N 89° 44' 25" E 1333.05 feet, thence S 0° 03' 10" E 1323.26 feet to point of beginning containing 40.70 acres.

The Northwest Quarter (NW $\frac{1}{4}$ ) of the Northwest Quarter (NW $\frac{1}{4}$ ) of Section 32, Township 99 North, Range 22 West of the 5th P.M. Worth County, Iowa more particularly described as follows;

Beginning at the NW Corner of said Section 32 thence East 1319.69 feet, thence S 0° 07' 15" W 1322.15 feet, thence S 89° 57' 00" W 1315.69 feet, thence N 0° 03' 10" W 1323.26 feet to point of beginning containing 40.01 acres.

The Southwest Quarter (SW $\frac{1}{4}$ ) of the Northwest Quarter (NW $\frac{1}{4}$ ) of Section 32, Township 99 North, Range 22 West, of the 5th P.M. Worth County, Iowa more particularly described as follows;

Beginning at the SW corner of said Section 32 thence N 89° 54' 10" E 1311.68 feet, thence N 0° 07' 15" E 1322.15 feet, thence S 89° 57' 00" W 1315.69 feet, thence S 0° 03' 10" E 1323.26 feet to point of beginning containing 39.89 acres

The Northeast Quarter (NE $\frac{1}{4}$ ) of the Northwest Quarter (NW $\frac{1}{4}$ ) of Section 32, Township 99 North, Range 22 West, of the 5th P.M. Worth County, Iowa, more particularly described as follows;

Beginning at the NE corner of said Section 32 thence West 1319.69 feet, thence S 0° 07' 15" W 1322.15 feet, thence N 89° 57' 00" E 1315.69 feet, thence N 0° 17' 40" E 1321.06 feet to point of beginning containing 39.98 acres.

The Northeast Quarter (NE $\frac{1}{4}$ ) of the Southwest Quarter (SW $\frac{1}{4}$ ) of Section 32, Township 99 North, Range 22 West of the 5th P.M. Worth County, Iowa, more particularly described as follows;

Commencing at the NE corner of said Section 32 thence N 89° 54' 10" E 1311.68 feet to point of beginning thence N 89° 54' 10" E 1311.68 feet, thence S 0° 17' 40" W 1321.60 feet, thence S 89° 54' 30" W 1315.71 feet, thence N 0° 28' 10" E 1321.54 feet to point of beginning containing 39.86 acres.

A 35 foot wide driveway easement (the centerline being described as follows; Commencing at the NE corner of the NW NW of said Section 32 thence West 341.50 feet, thence South 45.00 feet to point of beginning of the centerline of a 35 foot wide driveway easement thence South 17.50 feet, thence East 324.00 feet, S 0° 07' 15" W 2581.80 feet to the South line of the SW NW of Section 32.

I hereby certify that this plat and survey was made by me and that I am a duly registered Land Surveyor under the laws of the State of Iowa.

Robert F. Abrams May 16, 1986  
Robert F. Abrams L.S. Iowa Reg, No. 6704