

Total Soils Map

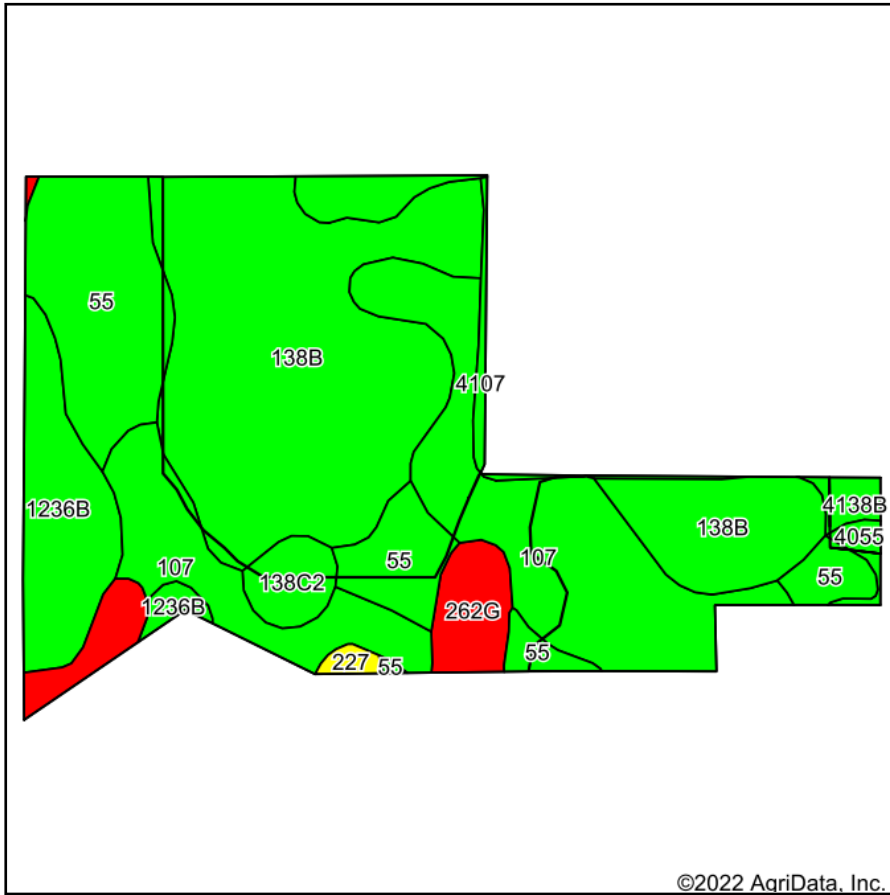

©2022 AgriData, Inc.

Soils data provided by USDA and NRCS.

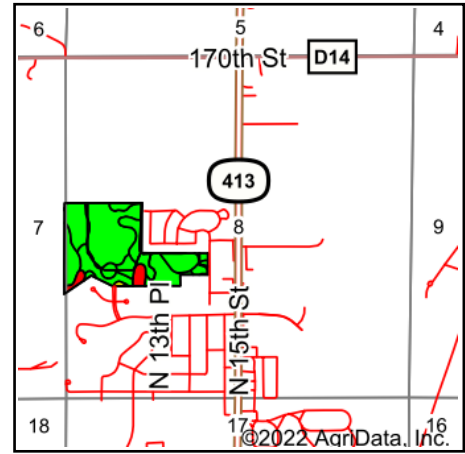

State: **Iowa**
 County: **Webster**
 Location: **8-89N-28W**
 Township: **Fort Dodge**
 Acres: **44.03**
 Date: **3/29/2022**



Maps Provided By:



© AgriData, Inc. 2021

www.AgriDataInc.com



Area Symbol: IA187, Soil Area Version: 38

Code	Soil Description	Acres	Percent of field	CSR2 Legend	Non-Irr Class *c	CSR2**	CSR	*n NCCPI Overall	*n NCCPI Corn	*n NCCPI Soybeans	
138B	Clarion loam, 2 to 6 percent slopes	16.80	38.2%		Ile	89	82	84	80	84	
107	Webster clay loam, 0 to 2 percent slopes	10.61	24.1%		IIw	86	82	83	78	82	
55	Nicollet clay loam, 1 to 3 percent slopes	8.10	18.4%		Iw	89	90	82	81	82	
1236B	Angus loam, 2 to 6 percent slopes	3.83	8.7%		Ile	85	77	85	85	80	
262G	Lester-Belview complex, 22 to 40 percent slopes	2.31	5.2%		VIIe	9	11	24	24	16	
138C2	Clarion loam, 6 to 10 percent slopes, moderately eroded	0.99	2.2%		IIIe	83	65	73	71	73	
4138B	Clarion-Urban land complex, 2 to 5 percent slopes	0.49	1.1%		Ile	89	0	80	80	75	
4107	Webster-Urban land complex, 0 to 2 percent slopes	0.38	0.9%		IIw	86	0	90	77	90	
4055	Nicollet-Urban land complex, 1 to 3 percent slopes	0.30	0.7%		I	91	0	82	82	82	
227	Wadena loam, loamy substratum, 0 to 2 percent slopes	0.22	0.5%		IIIs	55	62	60	60	42	
Weighted Average						2.09	83.4	76.7	*n 80	*n 76.9	*n 78.7

**IA has updated the CSR values for each county to CSR2.

*n: The aggregation method is "Weighted Average using all components"

*c: Using Capabilities Class Dominant Condition Aggregation Method

Soils data provided by USDA and NRCS.