

Tillable Soils Map

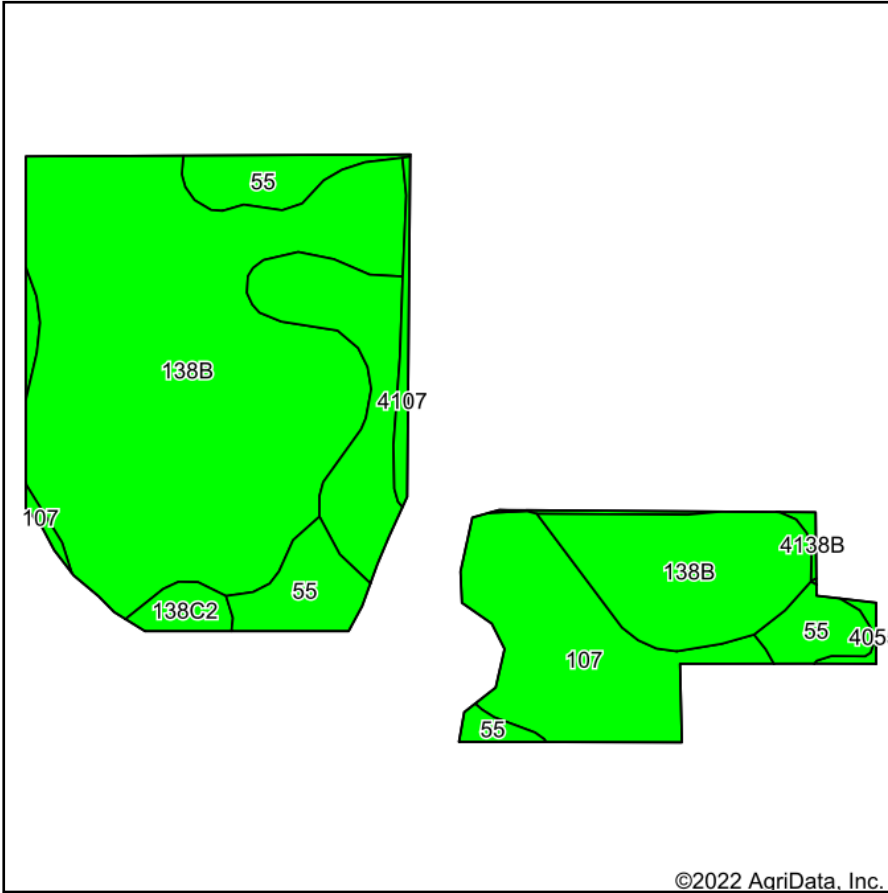

Soils data provided by USDA and NRCS.

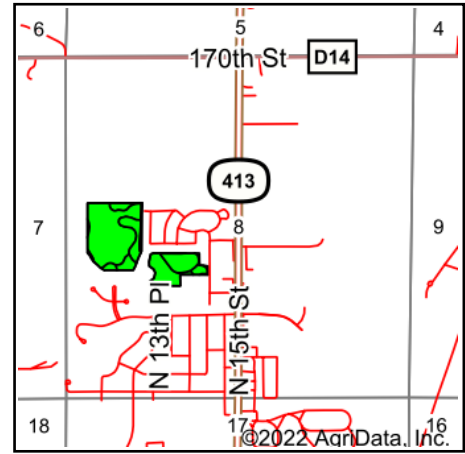

State: **Iowa**
 County: **Webster**
 Location: **8-89N-28W**
 Township: **Fort Dodge**
 Acres: **26.27**
 Date: **3/29/2022**



Maps Provided By:



© AgriData, Inc. 2021

www.AgriDataInc.com



Area Symbol: IA187, Soil Area Version: 38

Code	Soil Description	Acres	Percent of field	CSR2 Legend	Non-Irr Class *c	CSR2**	CSR	*n NCCPI Overall	*n NCCPI Corn	*n NCCPI Soybeans	
138B	Clarion loam, 2 to 6 percent slopes	16.44	62.6%		lle	89	82	84	80	84	
107	Webster clay loam, 0 to 2 percent slopes	6.05	23.0%		llw	86	82	83	78	82	
55	Nicollet clay loam, 1 to 3 percent slopes	2.78	10.6%		lw	89	90	82	81	82	
138C2	Clarion loam, 6 to 10 percent slopes, moderately eroded	0.42	1.6%		llle	83	65	73	71	73	
4107	Webster-Urban land complex, 0 to 2 percent slopes	0.33	1.3%		llw	86	0	90	77	90	
4138B	Clarion-Urban land complex, 2 to 5 percent slopes	0.14	0.5%		lle	89	0	80	80	75	
4055	Nicollet-Urban land complex, 1 to 3 percent slopes	0.11	0.4%		l	91	0	82	82	82	
Weighted Average						1.91	88.2	80.8	*n 83.4	*n 79.5	*n 83.2

**IA has updated the CSR values for each county to CSR2.

*n: The aggregation method is "Weighted Average using all components"

*c: Using Capabilities Class Dominant Condition Aggregation Method

Soils data provided by USDA and NRCS.