

Total Soils Map

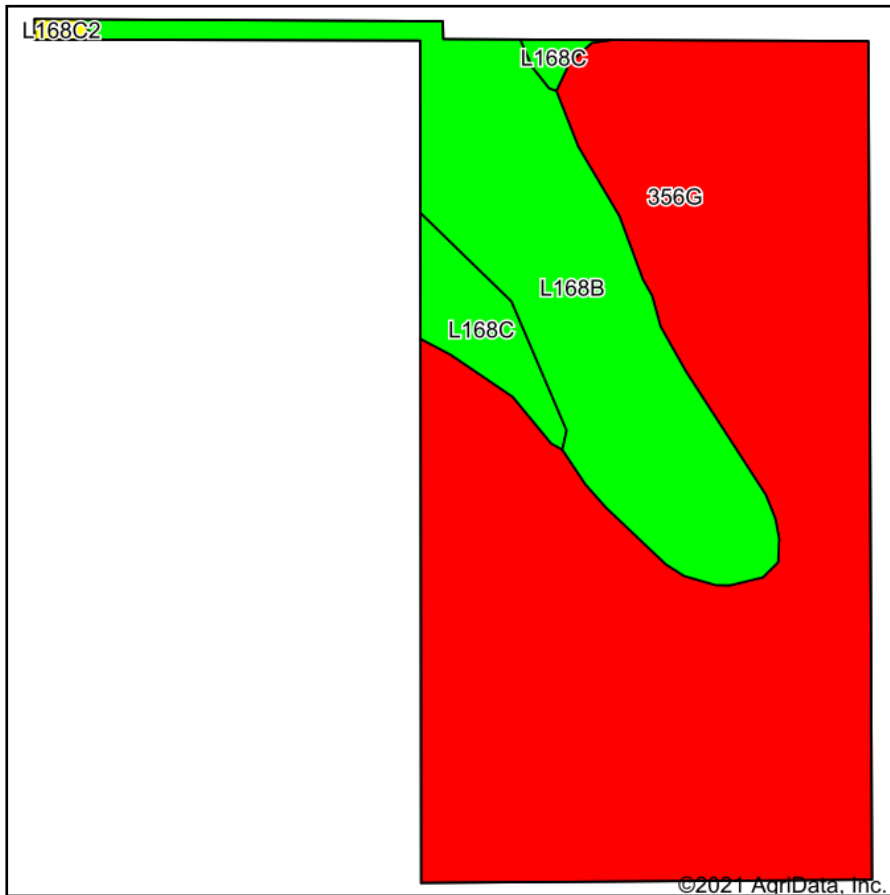

Soils data provided by USDA and NRCS.

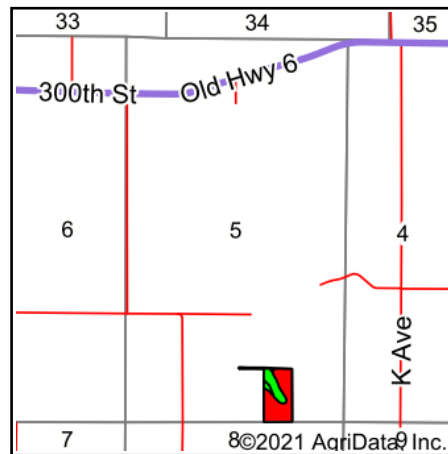

State: **Iowa**
 County: **Dallas**
 Location: **5-78N-28W**
 Township: **Adams**
 Acres: **20.5**
 Date: **11/26/2021**



Maps Provided By:



Area Symbol: IA049, Soil Area Version: 27

Code	Soil Description	Acres	Percent of field	CSR2 Legend	Non-Irr Class *c	*i Corn Bu	*i Soybeans Bu	CSR2**	CSR	*n NCCPI Overall	
356G	Hayden-Storden loams, 25 to 50 percent slopes	14.89	72.6%		VIIe	88	25.5	5	5	19	
L168B	Hayden loam, Bemis moraine, 2 to 6 percent slopes	4.74	23.1%		Ile	0	0	76		87	
L168C	Hayden loam, Bemis moraine, 6 to 10 percent slopes	0.81	4.0%		IIIe	0	0	73		84	
L168C2	Hayden loam, Bemis moraine, 6 to 10 percent slopes, moderately eroded	0.06	0.3%		IIIe	0	0	70		78	
Weighted Average						5.67	63.9	18.5	24.3	*-	*n 37.5

**IA has updated the CSR values for each county to CSR2.

*- CSR weighted average cannot be calculated on the current soils data, use prior data version for csr values.

*i Yield data provided by the ISPAID Database version 8.1.1 developed by IA State University.

*n: The aggregation method is "Weighted Average using all components"

*c: Using Capabilities Class Dominant Condition Aggregation Method

Soils data provided by USDA and NRCS.