

T-94-N

# PLEASANT GROVE PLAT

R-16-W

(Landowners)

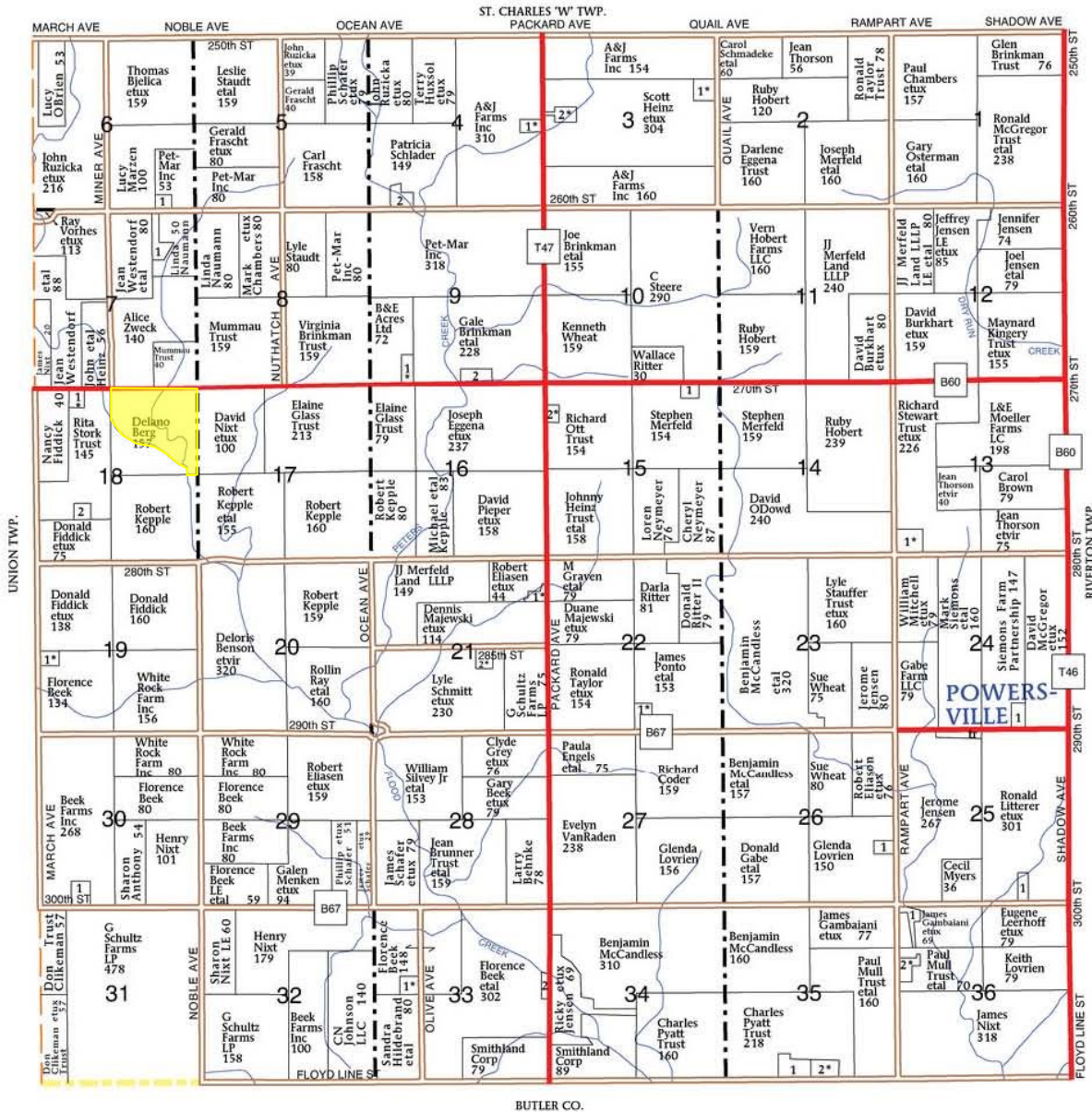

BUTLER CO.

### PLEASANT GROVE TOWNSHIP

- SECTION 3**  
 1. Latch, Wayne etux 10  
 2. Fuerstenberg, Brandon etux 6
- SECTION 4**  
 1. Heinz, Scott etux 6  
 2. Parks, Scott 9
- SECTION 6**  
 1. Kirsch, Paul 7

- SECTION 7**  
 1. Eggena, John 10
- SECTION 9**  
 1. Ulrichs, Brian etux 8  
 2. Brinkman Hog Farm LC 10
- SECTION 13**  
 1. Kingery, Kevin etux 12
- SECTION 15**  
 1. Neymeyer, Cheryl 5  
 2. Koenigsfeld, Mark etux 5

- SECTION 18**  
 1. Bradley, Lloyd etux 5  
 2. Fox, Chet 10
- SECTION 19**  
 1. Ulrichs, Robert etux 6
- SECTION 21**  
 1. Swanson, Austin etux 8  
 2. Ewing, Eric etux 8
- SECTION 22**  
 1. Ponto, Mark etux 6

- SECTION 24**  
 1. Stewart, Larry 12
- SECTION 25**  
 1. Junker, Bryan 10
- SECTION 26**  
 1. Eliasen, Rodney 10
- SECTION 30**  
 1. Engels Farms Inc 8
- SECTION 33**  
 1. Taylor, Jerold etux 10  
 2. Keifer, Neil 5

- SECTION 35**  
 1. Pyatt, Stewart 11  
 2. Pyatt, Stanley etux 10
- SECTION 36**  
 1. Siemons, Austin 11  
 2. Feldman, Derek etux 10

