

# Soils Map

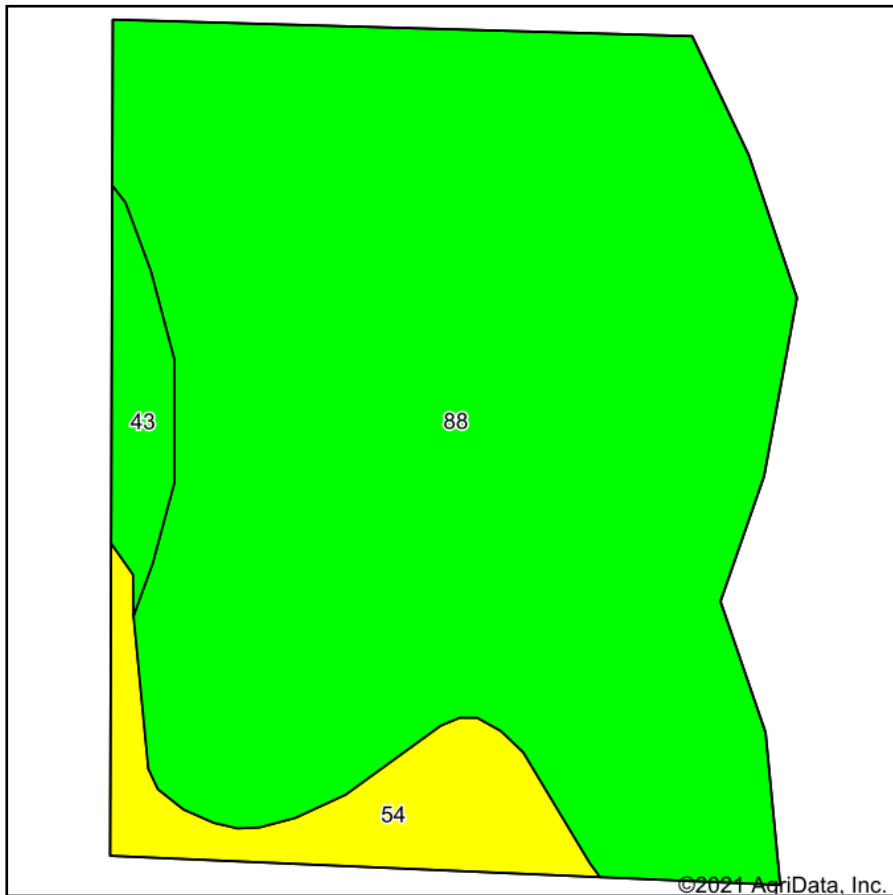

Soils data provided by USDA and NRCS.

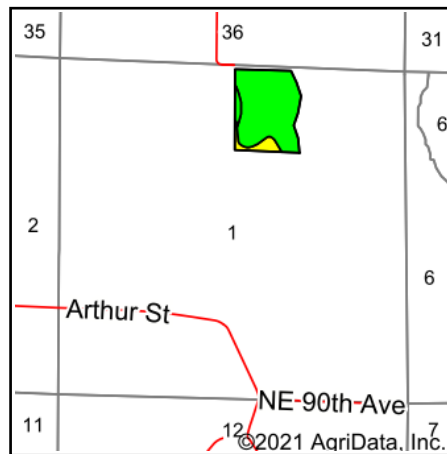

State: **Iowa**  
 County: **Warren**  
 Location: **1-77N-23W**  
 Township: **Allen**  
 Acres: **27**  
 Date: **7/6/2021**



Maps Provided By:



Area Symbol: IA181, Soil Area Version: 25

Code	Soil Description	Acres	Percent of field	CSR2 Legend	Non-Irr Class *c	CSR2**	CSR	*n NCCPI Overall	*n NCCPI Corn	*n NCCPI Soybeans
88	Nevin silty clay loam, 0 to 2 percent slopes, rarely flooded	23.80	88.1%		lw	95	90	98	98	88
54	Zook silty clay loam, 0 to 2 percent slopes, occasionally flooded	2.27	8.4%		llw	67	70	63	58	63
43	Bremer silty clay loam, 0 to 2 percent slopes, occasionally flooded	0.93	3.4%		llw	74	82	85	85	78
<b>Weighted Average</b>						<b>91.9</b>	<b>88</b>	<b>*n 94.6</b>	<b>*n 94.2</b>	<b>*n 85.6</b>

\*\*IA has updated the CSR values for each county to CSR2.

\*n: The aggregation method is "Weighted Average using all components"

\*c: Using Capabilities Class Dominant Condition Aggregation Method

Soils data provided by USDA and NRCS.