

(Landowners)

EDEN TWP.

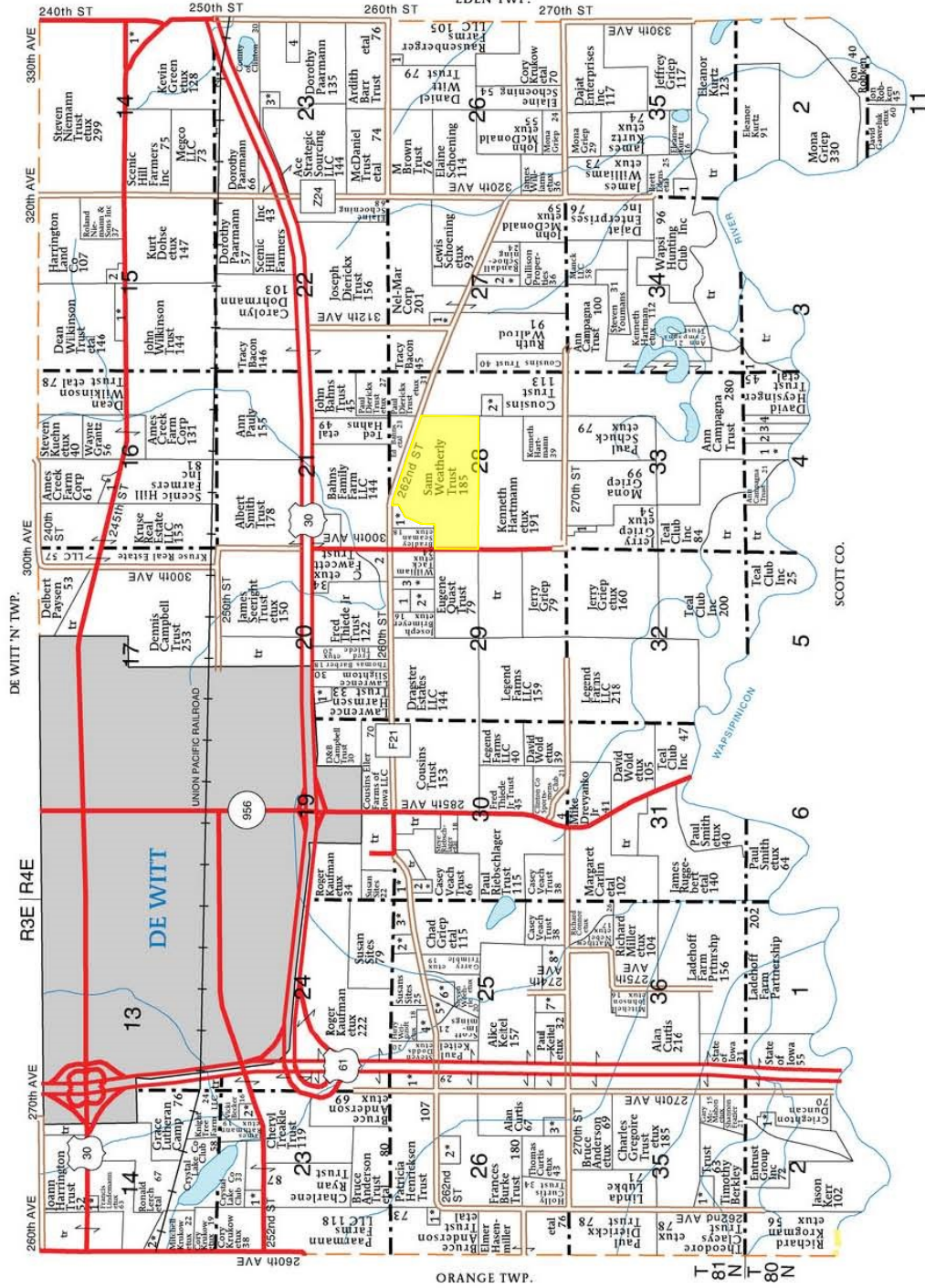

SECTION 35E
 1. Wapsi Hunting Club Inc
 10
 SECTION 35W
 1. Schultz, Mikaela etvir 10

DEWITT 'S' TOWNSHIP
 SECTION 2W
 1. McMahon, David etux
 40
 SECTION 3
 1. Campagna Trust, Ann 8
 SECTION 4
 1. Griep, Jerry etux 14
 2. Evers, David 5
 3. Griep, Jeffrey 9
 4. Campagna Trust, Ann 10
 SECTION 14E
 1. Niemann, Wade etux 11
 SECTION 14W
 1. Irwin, Neil etux 5
 2. Strasser, Alan etux 8
 SECTION 15
 1. Rippentrop, Gary etux
 2. Petersen, Amy 6
 SECTION 16
 1. Meyer, Mark etux 7
 SECTION 20
 1. Bloomer, Larry etux 8
 2. Strodtman, Kathryn 11
 SECTION 23E
 1. Megro LLC 6
 2. Greer, Kevin etux 11
 3. Beer, Robert etux 7
 4. Krieger, Arnold 14
 SECTION 23W
 1. Buruen, Janet etvir 9
 2. Courtney, Peter etux 9
 SECTION 25
 1. Kauffman, Roger etux 10
 2. Maynard, Robert etux 6
 3. Rolling, Michael etux 8
 4. Weigandt, Chad etux 15
 5. Putman, Rodney etux 7
 6. Brown, Conner etux 16
 7. McIlhannon, Dale etux 7
 8. Kettel, Dennis etux 22
 SECTION 28E
 1. Slapnicka, Charles 6
 SECTION 28W
 1. Anderson, Bruce etux 6
 2. Barber, Curtis etux 14
 3. Kerr, Jason etux 10
 SECTION 27
 1. Durey, Stephen etux 10
 2. Bull, Wilson etux 13
 SECTION 28
 1. Frame Trust, Timothy etux 9
 2. Crank, Douglas etux 11
 SECTION 29
 1. Folt, Bryan 7
 2. Folt, Lothar etux 11
 3. Naughton, Michael etux 11
 SECTION 30
 1. Rolling, Michael etux 8
 2. Eberhart, Daniel etux 7
 4. Drevyanko Jr, Michael 6
 SECTION 33
 1. Griep, Rodney 5

© Farm & Home Publishers, Ltd.

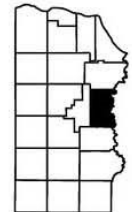

CLINTON CO., IA