

DARLINGTON
WISCONSIN

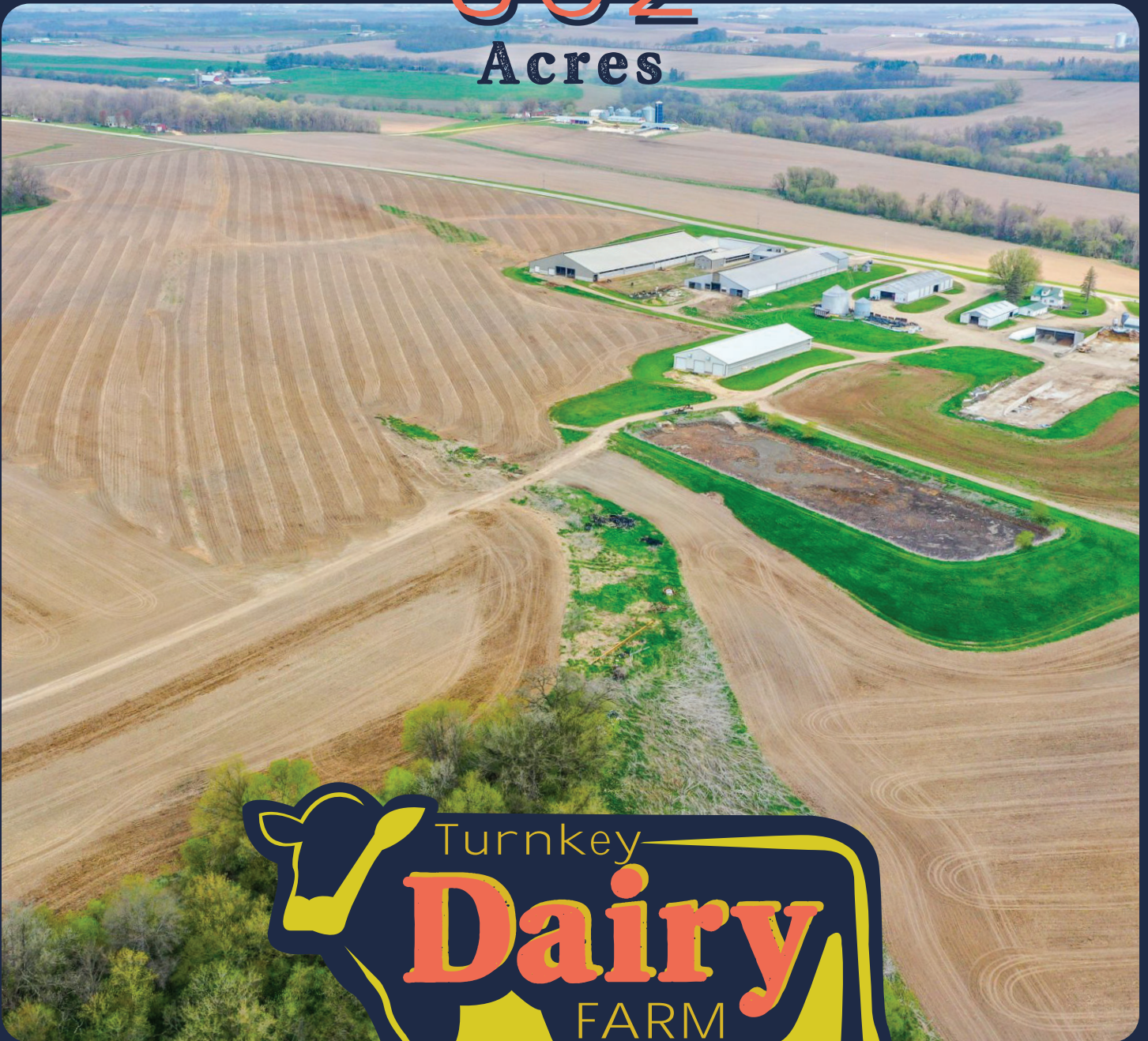

302
Acres





Details

Total Acres M/L: 302
Tillable Acres M/L: 233
Net Taxes: \$25,006
House Style: Ranch
Water: Well
Sewer: Mound System
Zoning: Agriculture
Bedrooms: 3
Full Bathrooms: 2
Garages: 4
Heating: Liquid Propane
Living Area: 2,500 SF
Roof: Shingles
Exterior: Vinyl
Driveway: Paved

Price: \$4,400,000

LAFAYETTE COUNTY

Peoples Company is pleased to present a beautiful turnkey dairy farm located in Lafayette County, Wisconsin. Of the total 302 acres m/l, 233 acres consist of high-quality tillable soils with Ashdale and Palsgrove silt loam as the primary soil types. This operation is presently milking 600+ Holstein cows, and has room for over 700. Farm features include a four-million gallon manure lagoon, four free stall barns, a certified-scale, large machine shed, multiple cattle sheds, two large silage bunkers, and grain bins. There are two nice farm houses that serve this property as well.

Not very often does a turnkey dairy farm in great condition hit the market in Southwest Wisconsin!

Visit PeoplesCompany.com (Listing #15488) to learn more.

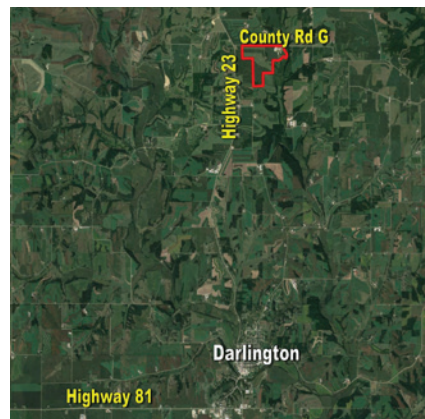
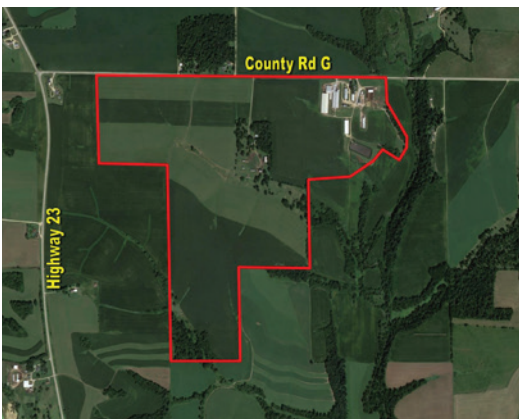

Directions

Take Highway 23 north out of Darlington and take a right on County Road G. The farm is on the right side of the road.

**14309 County Road G
Darlington, WI 53530**

Tillable Soils

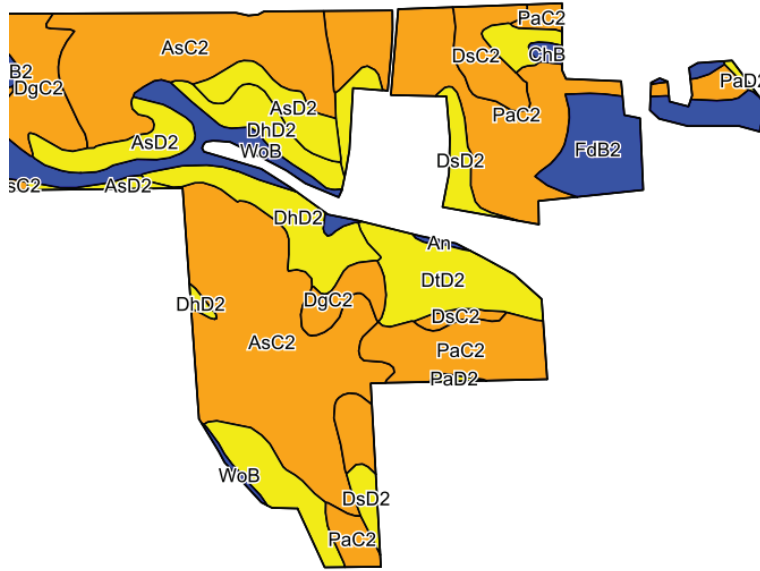

Code	Soil Description	Acres	% of Field	Non-Irr Class	NCCPI Overall
AsC2	Ashdale silt loam, 6-12% slopes	73.76	31.6%	Ille ■	78
PaC2	Palsgrove silt loam, 6-12% slopes	49.42	21.2%	Ille ■	74
DhD2	Dodgeville soils, 12-20% slopes	17.17	7.4%	IVe ■	45
DtD2	Newglarus complex, 12-20% slopes	15.49	6.6%	IVe ■	50
DgC2	Dodgeville silt loam, 6-12% slopes	14.57	6.2%	Ille ■	58
FdB2	Fayette silt loam, 2-6% slopes	13.46	5.8%	Ile ■	86
AsD2	Ashdale silt loam, 12-20% slopes	13.10	5.6%	IVe ■	72
WoB	Worthen silt loam, 2-6% slopes	11.07	4.7%	Ile ■	86
DsC2	Newglarus silt loam, moderately deep, 6-12% slopes	7.54	3.2%	Ille ■	56
DsD2	Newglarus silt loam, moderately deep, 12-20% slopes	7.26	3.1%	IVe ■	51
DgD2	Dodgeville silt loam, 12-20% slopes	7.20	3.1%	IVe ■	53
ChB	Chaseburg silt loam, moderately well drained, 2-6% slopes	1.25	0.5%	IIw ■	85
AsB2	Ashdale silt loam, 2-6% slopes	0.89	0.4%	Ile ■	80
PaD2	Palsgrove silt loam, 12-20% slopes	0.65	0.3%	IVe ■	68
An	Arenzville silt loam, 0-3% slopes	0.29	0.1%	IIw ■	88
Weighted Average:					69.8



CONTACT

Adam Crist

Adam.Crist@PeoplesCompany.com
608.482.1229

12119 STRATFORD DR
SUITE B
CLIVE, IA 50325

CONTACT



Adam Crist

Adam.Crist@PeoplesCompany.com
608.482.1229

FOLLOW US
ON SOCIAL MEDIA:



Facebook



Twitter



Instagram



LinkedIn



YouTube

PeoplesCompany.com

LISTING #15488



All information, regardless of source, is deemed reliable but not guaranteed and should be independently verified. The information may not be used for any purpose other than to identify and analyze properties and services. The data contained herein is copyrighted by Peoples Company and is protected by all applicable copyright laws. Any dissemination of this information is in violation of copyright laws and is strictly prohibited.