

# Total Soils Map

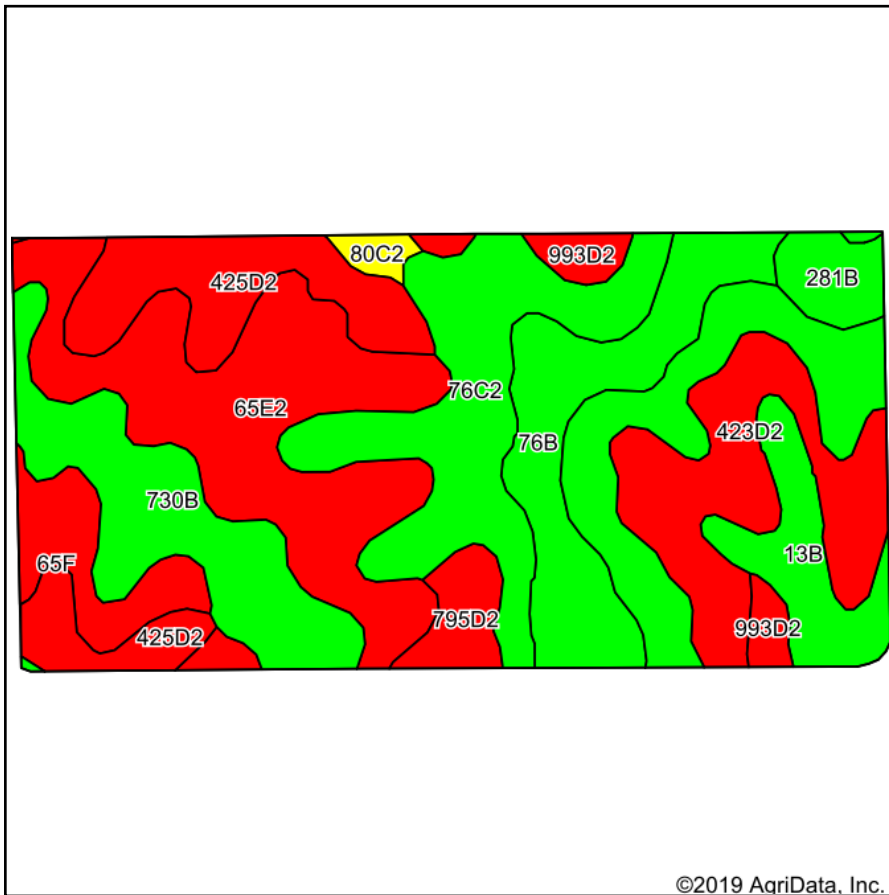

Soils data provided by USDA and NRCS.

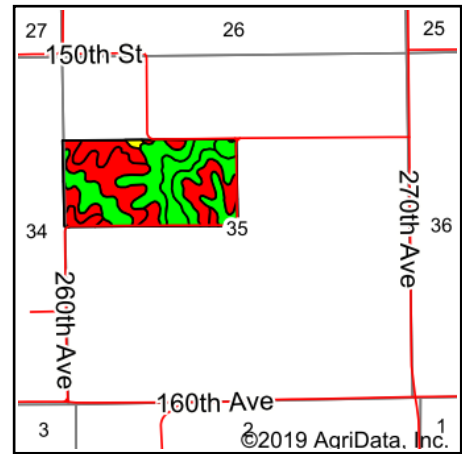

State: **Iowa**  
 County: **Keokuk**  
 Location: **35-77N-11W**  
 Township: **English River**  
 Acres: **80**  
 Date: **10/4/2019**



Maps Provided By:



© AgriData, Inc. 2019

www.AgriDataInc.com



Area Symbol: IA107, Soil Area Version: 23		Acres	Percent of field	CSR2 Legend	Non-Irr Class *c	CSR2**	CSR
76C2	Ladoga silty clay loam, 5 to 9 percent slopes, eroded	18.42	23.0%	Green	IIIe	75	65
65E2	Lindley loam, 14 to 18 percent slopes, moderately eroded	14.76	18.4%	Red	VIe	27	28
423D2	Bucknell silty clay loam, 9 to 14 percent slopes, moderately eroded	8.76	11.0%	Red	IVe	6	13
730B	Nodaway occasionally flooded-Coppock-Cantril rarely flooded complex, 2 to 5 percent slopes	8.32	10.4%	Green	IIw	76	61
425D2	Keswick clay loam, 9 to 14 percent slopes, moderately eroded	8.08	10.1%	Red	IVe	9	12
76B	Ladoga silt loam, 2 to 5 percent slopes	8.07	10.1%	Green	IIe	86	85
13B	Olmitz-Vesser-Zook complex, 0 to 5 percent slopes	4.07	5.1%	Green	IIw	76	60
65F	Lindley loam, 18 to 25 percent slopes	3.30	4.1%	Red	VIIe	13	10
795D2	Ashgrove silty clay loam, 9 to 14 percent slopes, moderately eroded	2.25	2.8%	Red	IVe	9	8
281B	Otley silty clay loam, 2 to 5 percent slopes	1.84	2.3%	Green	IIe	91	90
993D2	Gara-Armstrong complex, 9 to 14 percent slopes, moderately eroded	1.52	1.9%	Red	IVe	30	20
80C2	Clinton silty clay loam, 5 to 9 percent slopes, eroded	0.61	0.8%	Yellow	IIIe	69	60
<b>Weighted Average</b>						<b>48.2</b>	<b>44.3</b>

\*\*IA has updated the CSR values for each county to CSR2.

\*c: Using Capabilities Class Dominant Condition Aggregation Method

Soils data provided by USDA and NRCS.