

# Tillable Soils Map

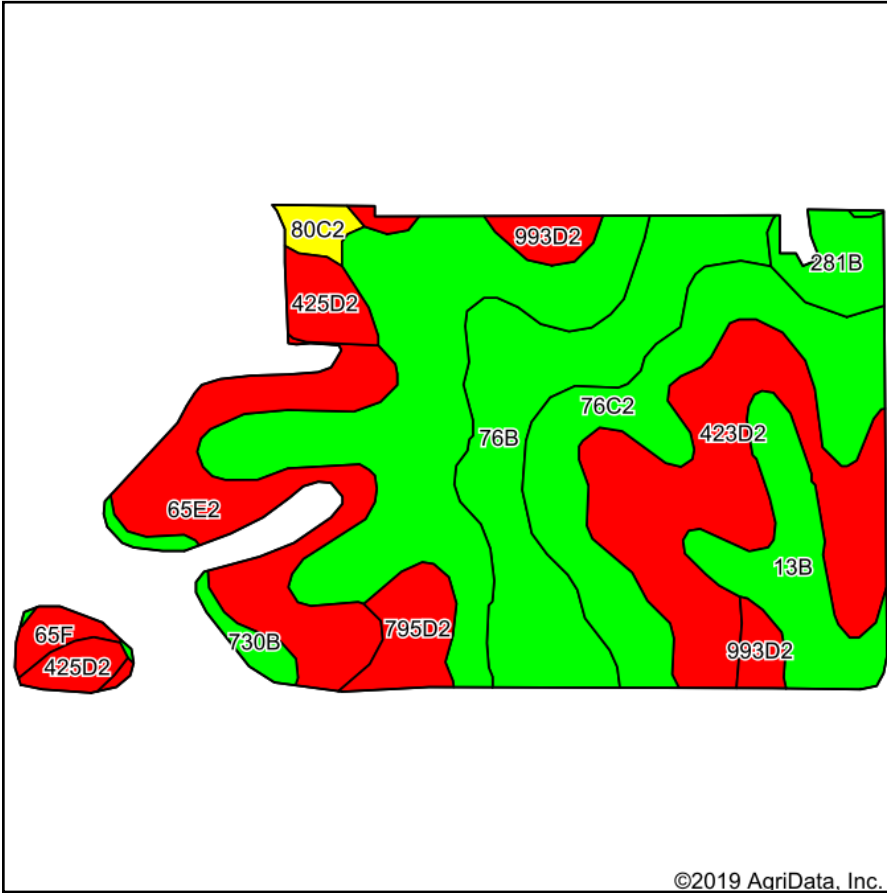

Soils data provided by USDA and NRCS.

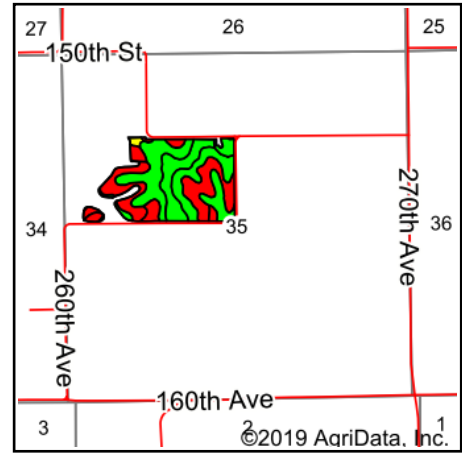

State: **Iowa**  
 County: **Keokuk**  
 Location: **35-77N-11W**  
 Township: **English River**  
 Acres: **51.1**  
 Date: **9/30/2019**



Maps Provided By:



© AgriData, Inc. 2019

www.AgriDataInc.com



Area Symbol: IA107, Soil Area Version: 23		Acres	Percent of field	CSR2 Legend	Non-Irr Class *c	CSR2**	CSR
76C2	Ladoga silty clay loam, 5 to 9 percent slopes, eroded	17.75	34.7%	Green	IIIe	75	65
423D2	Bucknell silty clay loam, 9 to 14 percent slopes, moderately eroded	8.32	16.3%	Red	IVe	6	13
76B	Ladoga silt loam, 2 to 5 percent slopes	7.51	14.7%	Green	IIe	86	85
65E2	Lindley loam, 14 to 18 percent slopes, moderately eroded	6.03	11.8%	Red	VIe	27	28
13B	Olmitz-Vesser-Zook complex, 0 to 5 percent slopes	3.56	7.0%	Green	IIw	76	60
425D2	Keswick clay loam, 9 to 14 percent slopes, moderately eroded	1.85	3.6%	Red	IVe	9	12
795D2	Ashgrove silty clay loam, 9 to 14 percent slopes, moderately eroded	1.56	3.1%	Red	IVe	9	8
281B	Otley silty clay loam, 2 to 5 percent slopes	1.40	2.7%	Green	IIe	91	90
993D2	Gara-Armstrong complex, 9 to 14 percent slopes, moderately eroded	1.21	2.4%	Red	IVe	30	20
730B	Nodaway occasionally flooded-Coppock-Cantril rarely flooded complex, 2 to 5 percent slopes	0.80	1.6%	Green	IIw	76	61
65F	Lindley loam, 18 to 25 percent slopes	0.56	1.1%	Red	VIIe	13	10
80C2	Clinton silty clay loam, 5 to 9 percent slopes, eroded	0.55	1.1%	Yellow	IIIe	69	60
<b>Weighted Average</b>						<b>54</b>	<b>50</b>

\*\*IA has updated the CSR values for each county to CSR2.

\*c: Using Capabilities Class Dominant Condition Aggregation Method

Soils data provided by USDA and NRCS.