

Soils Map

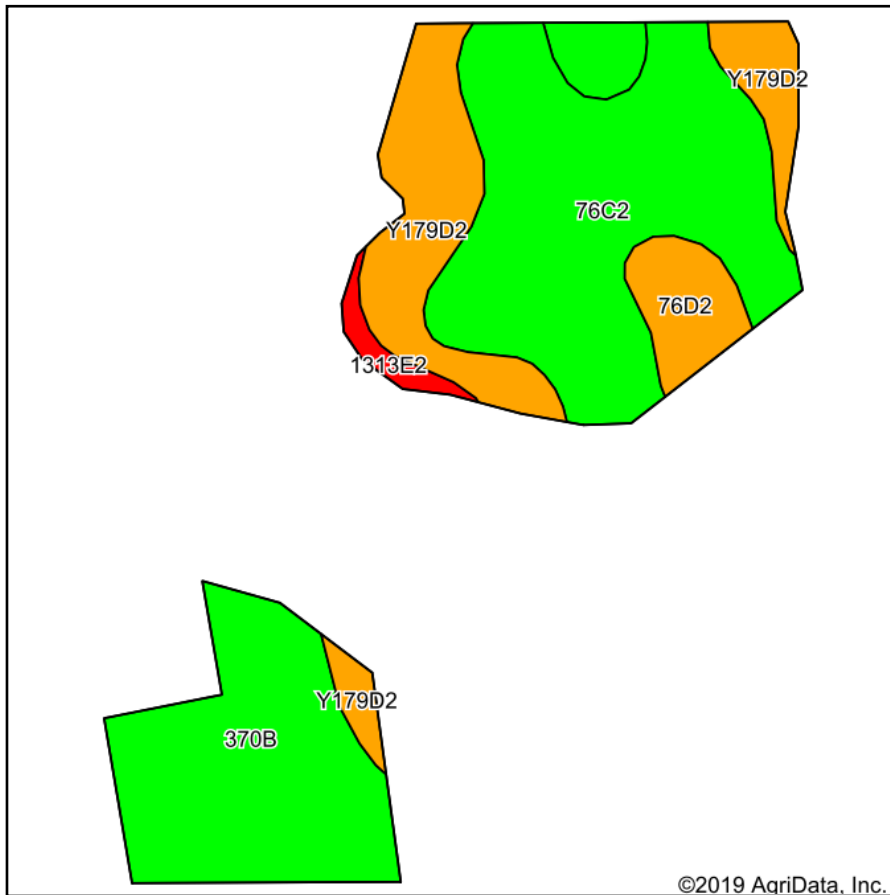

Soils data provided by USDA and NRCS.

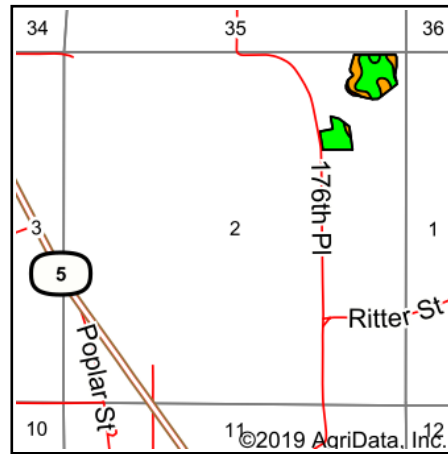

State: **Iowa**
 County: **Marion**
 Location: **2-74N-19W**
 Township: **Indiana**
 Acres: **14.52**
 Date: **9/26/2019**



Area Symbol: IA125. Soil Area Version: 27													
Code	Soil Description	Acres	Percent of field	CSR2 Legend	Non-Irr Class *c	*i Corn	*i Soybeans	CSR2**	CSR	*n NCCPI Overall	*n NCCPI Corn	*n NCCPI Soybeans	
76C2	Ladoga silt loam, 5 to 9 percent slopes, eroded	6.11	42.1%		Ille	192	55.7	75	65	76	76	64	
370B	Sharpsburg silty clay loam, 2 to 5 percent slopes	4.37	30.1%		Ile	225.6	65.4	91	87	93	93	77	
Y179D2	Gara loam, dissected till plain, 9 to 14 percent slopes, eroded	2.93	20.2%		IVe			43		68	68	51	
76D2	Ladoga silt loam, 9 to 14 percent slopes, eroded	0.84	5.8%		Ille	163.2	47.3	49	55	72	72	60	
1313E2	Munterville silt loam, 14 to 18 percent slopes, moderately eroded	0.27	1.9%		Vle	80	23.2	22	5	45	45	36	
Weighted Average						159.6	46.3	70.9	*-	*n 78.7	*n 78.7	*n 64.5	

**IA has updated the CSR values for each county to CSR2.

*- CSR weighted average cannot be calculated on the current soils data, use prior data version for csr values.

*i Yield data provided by the ISPAID Database version 8.1.1 developed by IA State University.

*n: The aggregation method is "Weighted Average using major components"

*c: Using Capabilities Class Dominant Condition Aggregation Method

Soils data provided by USDA and NRCS.